

UTAH BIG GAME ANNUAL REPORT 2011



Publication No. 12-27



UTAH BIG GAME ANNUAL REPORT 2011

Prepared by:

Heather H. Bernales
Biometrician

Kent R. Hersey
Big Game Project Leader

and

Anis Aoude
Big Game Program Coordinator

Publication Number 12-27

Annual Performance Report for Federal Aid Project W-65-M, segments 59 and 60

State of Utah
Department of Natural Resources
DIVISION OF WILDLIFE RESOURCES

An Equal Opportunity Employer

James F. Karpowitz
Director

TABLE OF CONTENTS

INTRODUCTION	1
METHODS	1
MANAGEMENT UNIT BOUNDARIES	3
MULE DEER	
Harvest	9
Population trend data	45
ELK	
Harvest	75
Population trend data	113
PRONGHORN	
Harvest	138
Population trend data	152
MOOSE	
Harvest	168
Population trend data	177
BISON	
Harvest	184
Population trend data	188
DESERT BIGHORN SHEEP	
Harvest	191
Population trend data	197
ROCKY MOUNTAIN BIGHORN SHEEP	
Harvest	202
Population trend data	205
MOUNTAIN GOAT	
Harvest	208
Population trend data	213

INTRODUCTION

This report is a summary of big game harvest information and monitoring efforts for eight species (mule deer, Rocky Mountain elk, pronghorn, Shiras moose, American bison, desert bighorn sheep, Rocky Mountain bighorn sheep, and mountain goat) in the state of Utah. Those species are managed based on species management plans that have been developed through a public review process and approved by Utah's Wildlife Board. This report represents the big game portion of Federal Aid Project W-65-M, segments 59 and 60, grant agreement periods October 1, 2010 through September 30, 2011 and October 1, 2011 through September 30, 2012, respectively. This Federal Aid project covers the 2011–12 hunting seasons and reports statewide trends for all big game species.

METHODS

Annual Harvest Surveys

Limited entry harvest for all big game species were determined by mandatory online/telephone reporting. Antlerless deer, elk, pronghorn, and moose harvest were determined by voluntary web/telephone reporting and mail surveys. General season deer and elk harvest were determined through mixed mode web/telephone surveys of random, statistically valid samples of approximately 25% of total license holders.

Based on results from the surveys and online reports, harvest data were projected by the total number of permits to obtain estimates of the number of animals harvested, number of hunters afield, and number of days hunted. To minimize error, harvest data for individual units, regions, and statewide totals were projected separately. As such, the sum of unit estimates and region estimates may not always equal the statewide totals. Additionally, success rates are calculated from the raw data and may not always equal the projected harvest divided by the projected number of hunters afield.

Harvest Sex and Age Composition

For limited entry units, the average age of harvested animals is obtained from counts of annual rings on teeth submitted by hunters. During general season hunts, check stations are used to gather information on age and antler size. The sex composition of harvested animals is determined through questions on telephone and online surveys.

Population Sex and Age Composition

Population sex and age composition is determined through the use of ground and/or aerial classification counts. Ground classification is done using a random process during early morning and evening hours, whereas aerial trend counts occur when counting conditions are favorable and cover all appropriate fall, winter and/or spring use areas. Data collected during classification and trend counts are used to determine annual production and survival of young (doe: fawn, cow: calf ratios), as well as the ratio of bucks or bulls to females in the herds. For deer, annual ground classification counts are conducted immediately after the general season harvest. For the remaining species, a combination of ground classification counts and aerial trend counts are used to determine population sex and age composition.

Population Modeling

All of the data collected on harvest, survival, recruitment, and population structure are used in computer modeling applications for big game populations in Utah. Computer models are used to help determine the current status of the population (i.e., growing, declining, stable), the future structure of the population under various harvest scenarios, and the number of permits to be allocated.

Big Game Movements and Seasonal Distribution

Ground observations are used to determine movements and seasonal distribution of big game species. Trapping and marking projects are carried out periodically where needed to determine direction and extent of herd movements. That information is obtained simply by tagging and use of color markers, or by using radio or GPS collars to help track movements. Those data are used to design hunts to ensure proper harvest. Ground observations are also used to determine movements and seasonal distribution of big game species.

MANAGEMENT UNIT BOUNDARIES

Utah has thirty wildlife management units that serve as the basis for big game management recommendations. Boundaries for a particular species may vary slightly from the descriptions below. For exact boundary descriptions by species, refer to that species Management Plan. General locations and boundary descriptions follow.

Unit 1: Box Elder

Box Elder, Tooele, Salt Lake, Davis and Weber counties - Boundary begins at the Utah-Idaho state line and I-15; west along this state line to the Utah-Nevada state line, south along this state line to I-80, east on I-80 to I-15, north on I-15 to the Utah-Idaho state line.

Unit 2: Cache

Cache, Rich, Weber, and Box Elder counties - Boundary begins at the Utah-Idaho state line and I-15; south on I-15 to US-91; northeast on US-91 to SR-101; east on SR-101 to Hardware Ranch and USFS Road 054 (Ant Flat); south on USFS 054 to SR-39; east on SR-39 to SR-16; southeast on SR-16 to the Utah-Wyoming state line; north along this state line to the Utah-Idaho state line; west along this state line to I-15.

Unit 3: Ogden

Weber, Box Elder, Cache, and Morgan counties - Boundary begins at Hyrum and SR-101; east on SR-101 to the Ant Flat Road (at Hardware Ranch); south on this road to SR-39; west on SR-39 to SR-167 (Trappers Loop Road); south on SR-167 to I-84; west on I-84 to I-15; north on I-15 to Exit 364 and U.S.-91; northeast on US-91 to SR-101; east on SR-101 to Hyrum.

Unit 4: Morgan-South Rich

Morgan, Rich, Summit, and Weber counties - Boundary begins at the junction of I-80 and I-84 near Echo, Utah; east on I-80 to the Utah-Wyoming state line; north along this state line to SR-16; north on SR-16 to SR-39 near Woodruff; west along SR-39 to SR-167 (Trappers Loop road); south on SR-167 to SR-30 at Mountain Green; west on SR-30 to I-84; east on I-84 to I-80.

Unit 5: East Canyon

Morgan, Summit, Salt Lake, and Davis counties - Boundary begins at the junction of I-80 and I-84 (Echo Junction); southwest on I-80 to I-15; north on I-15 to its junction with I-84 near Ogden; east on I-84 to Echo Junction and I-80.

Unit 6: Chalk Creek

Summit and Duchesne counties - Boundary begins at the junction of I-84 and I-80 near Echo; northeasterly on I-80 to the Utah-Wyoming state line; southeast along this state line to SR-150; south on SR-150 to Pass Lake and the Weber River Trail head; west on this trail to Holiday Park and the Weber River road; west on this road to SR-32; northwest on SR-32 to I-80 and Wanship; north on I-80 to I-84 near Echo.

Unit 7: Kamas

Summit and Wasatch counties - Boundary begins at the junction of I-80 and SR-32 (Wanship); south on SR-32 to the Weber Canyon Road at Oakley; east on this road to Holiday Park and the Weber River Trail; east on the Weber River Trail to SR-150 near Pass Lake; south on SR-150 to the North Fork of the Provo river; south along this river to the Provo River; south along this river to SR-35; west on SR-35 to Francis and SR-32; west on SR-32 to US-40 near Jordanelle; north on US-40 to I-80; north on I-80 to SR-32 (Wanship).

Unit 8: North Slope

Summit and Daggett counties - Boundary begins at the junction of SR-150 and the Summit-Duchesne county line (summit of the Uinta Mountains); north along SR-150 to the Utah-Wyoming state line; east along this state line to the Utah-Wyoming-Colorado state line (Three Corners); south along the Utah-Colorado state line to the Green River; west along the Green River to Flaming Gorge Reservoir; west along the south shoreline of this reservoir to Cart Creek; south along Cart Creek to US-191; south along US-191 to the Uintah-Daggett County line (summit of the Uinta Mountains); west along the summit of the Uinta mountains to SR-150.

Unit 9: South Slope

Wasatch, Summit, Daggett, Uintah, and Duchesne counties - Boundary begins at the junction of US-40 and SR-87 in Duchesne; north on SR-87 to SR-35; northwest on SR-35 to the Provo River; north along the Provo River to the North Fork Provo River; north along the North Fork Provo River to SR-150; north along SR-150 to the Summit/Duchesne county line (summit of the Uinta Mountains); east along the summit of the Uinta Mountains to US-191; north along US-191 to Cart Creek; north along Cart Creek to Flaming Gorge Reservoir; east along Flaming Gorge Reservoir to the Green River; east along the Green River to the Utah-Colorado state line; south along the Utah-Colorado state line to the White River; west along the White River to the Green River; north along the Green River to the Duchesne River; west along the Duchesne River to US-40 at Myton; west along US-40 to SR-87.

Unit 10: Book Cliffs

Uintah and Grand counties - Boundary begins at I-70 and the Green River (in Green River); northeast along the Green River to the White River; east along the White River to the Utah-Colorado state line; south along the Utah-Colorado state line to I-70; southwest along I-70 to the Green River. Inclusive of subunits 10a (Bitter Creek), 10b (Book Cliffs South) and 10c (Little Creek). **EXCLUDING ALL INDIAN TRUST LANDS.** USGS 1:100,000 maps: Westwater, Seep Ridge.

Unit 11: Nine Mile

Duchesne, Uintah, Carbon, and Emery counties - Boundary begins at Duchesne and US 191; southwest on US 191 to US 6; south on US 6 to I-70; east on I-70 to the Green River; north on the Green River to the Duchesne River; west along this river to Highway US-40; west on US-40 to Duchesne and US 191.

Unit 12: San Rafael

Carbon, Emery, Wayne, and Garfield counties - Boundary begins in Price at the junction of SR-10 and US-6; east on US-6 to I-70; east on I-70 to the Green River; south along the Green River to the Colorado River; south on the Colorado River and the west shore of Lake Powell to SR-95; north on SR-95 to SR-24; west on SR-24 to the Caineville to Fremont Junction Road; north on this road to the junction of I-70 and SR-10; north on SR-10 to Price.

Unit 13: La Sal

Grand and San Juan counties - Boundary begins at the junction of I-70 and the Green River; south on the Green River to the Colorado River; north on the Colorado River to US-191; south on US-191 to the Big Indian Road; east on this road to the Lisbon Valley Road; east on this road to the Island Mesa Road; east on this road to the Colorado State Line; north on this line to I-70; west on I-70 to the Green River.

Unit 14: San Juan

San Juan County - Boundary begins at the confluence of the San Juan and Colorado rivers; north along the Colorado river to US-191; south on this road to the Big Indian road; east on this road to the Lisbon Valley road; southeast on this road to the Island Mesa road; east on this road to the Colorado state line; south on this line to the Navajo Indian Reservation boundary; southwest along this boundary to the San Juan River; west on this river to the Colorado River.

Unit 15: Henry Mountains

Wayne and Garfield counties - Boundary begins in Hanksville at the junction of SR-24 and SR-95; south on SR-95 to Lake Powell; south along the west shore of Lake Powell to SR-276 at Bullfrog; north along SR-276 to the Bullfrog to Notom Road; north along this road to SR-24; east on SR-24 to Hanksville.

Unit 16: Central Mountains

Utah, Carbon, Emery, Juab, Sevier, and Sanpete counties - Boundary begins at the junction of US-6 and I-15 in Spanish Fork; southeast on US-6 to Price and SR-10; south on SR-10 to I-70; west on I-70 to US-50 at Salina; north on US-50 to I-15 at Scipio; north on I-15 to US-6 in Spanish Fork.

Unit 17: Wasatch Mountains

Salt Lake, Summit, Wasatch, Duchesne, Carbon, and Utah counties - Boundary begins at the junction of I-15 and I-80 in Salt Lake City; east on I-80 to US-40; south on US-40 to SR-32; east on SR-32 to SR-35; southeast on SR-35 to SR-87; south on SR-87 to Duchesne and US-191; south on US-191 to US-6; northeast on US-6 to I-15; north on I-15 to I-80 in Salt Lake City.

Unit 18: Oquirrh-Stansbury

Salt Lake, Utah, and Tooele counties - Boundary begins at the junction of I-15 and I-80; south on I-15 to SR-73; west on SR-73 to SR-36; south on SR-36 to the Pony Express road located just south of Faust; west on this road to the Skull Valley-Dugway-Timpie Road; north on this road to I-80 at Rowley Junction; east on I-80 to I-15.

Unit 19: West Desert

Tooele, Utah, Juab, and Millard counties - Boundary begins at the Utah-Nevada state line and I-80 in Wendover; east on I-80 to the Dugway road at Rowley Junction; south on this road to the Pony Express Road; east on this road to SR-36; north on SR-36 to SR-73; east on SR-73 to I-15; south on I-15 to US-6 at Santaquin; southwest on US-6 to its junction with US-50 near Delta; west on US-50 & 6 to the Utah-Nevada state line; north along this state line to I-80 at Wendover.

Unit 20: Southwest Desert

Beaver, Iron, and Millard counties - Boundary begins at US-50&6 and the Utah-Nevada state line; east on US-50&6 to SR-257; south on SR-257 to SR-21; south on SR-21 to SR-130; south on SR-130 to I-15; south on I-15 to SR-56; west on SR-56 to the Lund Highway; northwest on the Lund Highway to the Union Pacific railroad tracks at Lund; southwest on the Union Pacific railroad tracks to the Utah-Nevada state line; north on this state line to US-50&6.

Unit 21: Fillmore

Millard, Sevier, Sanpete, and Juab counties - Boundary begins at I-70 and I-15; north on I-15 to the Black Rock road; west on the Black Rock road to SR-257; north on SR-257 to US-50 and 6; east on US-50 and 6 to US-6; north on US-6 to I-15; south on I-15 to US-50 at Scipio; south on US-50 to I-70 at Salina; southwest on I-70 to I-15.

Unit 22: Beaver

Iron, Garfield, Piute, Beaver, and Millard counties - Boundary begins at SR-130 and I-15; north on SR-130 to SR-21; north on SR-21 to SR-257; north on SR-257 to the Black Rock road; east on the Black Rock road to I-15; south on I-15 to I-70; east on I-70 to US-89; south on US-89 to SR-20; west on SR-20 to I-15; south on I-15 to SR-130.

Unit 23: Monroe

Piute and Sevier counties - Boundary begins at I-70 and US-89; south on US-89 to SR-62; northeast on SR-62 to SR-24; north on SR-24 to I-70.

Unit 24: Mt. Dutton

Garfield and Piute counties - Boundary begins at US-89 and SR-62; south on US-89 to SR-12; east on SR-12 to the Widtsoe-Antimony Road; north on the Widtsoe-Antimony Road to SR-22; north on SR-22 to SR-62; west on SR-62 to US-89.

Unit 25: Plateau

Sevier, Garfield, Piute, and Wayne counties - Boundary begins at SR-24 and US-89 at Sigurd; south on SR-24 to SR-62; south on SR-62 to SR-22; south on SR-22 to the Widtsoe-Antimony road; south on the Widtsoe-Antimony road to SR-12; east on SR-12 to the Burr Trail at Boulder; east on the Burr Trail to the Notom Road; north on the Notom Road to SR-24; east on SR-24 to the Caineville Wash road; north on the Caineville Wash road to I-70; west on I-70 to SR-24.

Unit 26: Kaiparowits

Kane and Garfield counties - Boundary begins at the Paria River and the Utah-Arizona state line; north along the Paria River to SR-12; east on SR-12 to the Burr Trail at Boulder; southeast on the Burr Trail to Lake Powell; southwest along the shore of Lake Powell to the Utah-Arizona state line; west along this state line to the Paria River.

Unit 27: Paunsaugunt

Garfield and Kane counties - Boundary begins at US-89A and the Utah-Arizona state line; north on US-89A to US-89; north on US-89 to SR-12; east on SR-12 to the Paria River; south along the Paria River to the Utah-Arizona state line; west along this state line to US-89A.

Unit 28: Panguitch Lake

Garfield, Iron, and Kane counties - Boundary begins SR-14 and US-89; north on US-89 to SR-20; west on SR-20 to I-15; south on I-15 to SR-14; east on SR-14 to US-89.

Unit 29: Zion

Iron, Kane and Washington counties - Boundary begins at I-15 and the Utah-Arizona state line; north on I-15 to SR-14; east on SR-14 to US-89; south on US-89 to US-89A; south on US-89A to the Utah-Arizona state line; west on the Utah-Arizona state line to I-15.

Unit 30: Pine Valley

Iron and Washington counties - Boundary begins at I-15 and the Utah-Arizona state line; north on I-15 to SR-56; west on SR-56 to the Lund Highway; northwest along the Lund Highway to the Union Pacific railroad tracks at Lund; southwest on the Union Pacific railroad tracks to the Utah-Nevada state line; south on this state line to the Utah-Arizona state line; west on this state line to I-15.

MULE DEER



Statewide trends of deer harvest statistics, Utah 1925–2011.

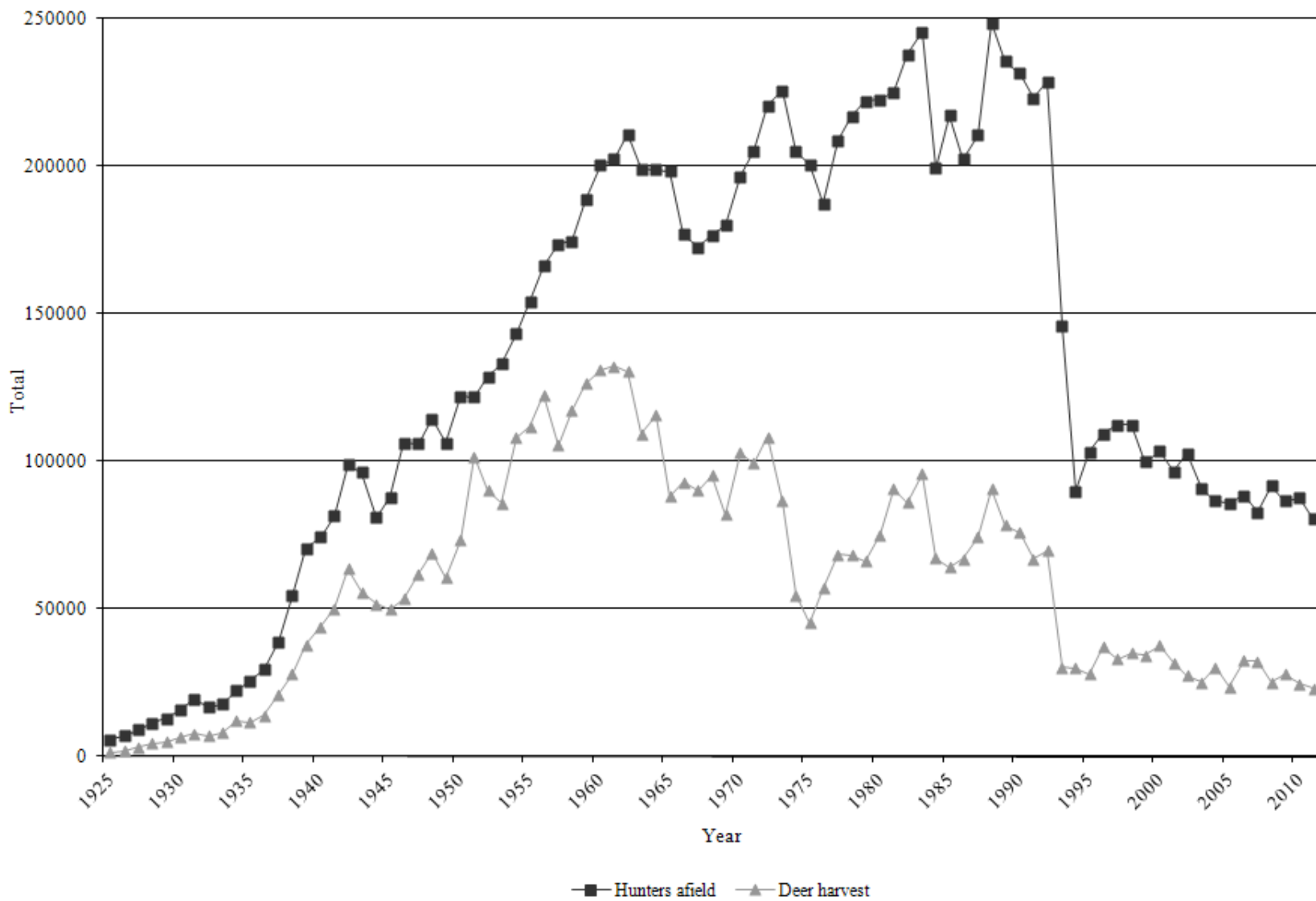

Statewide deer harvest statistics, Utah 1925–1975.

Year	Regular license harvest				Control permit harvest				Archery harvest				Total harvest			
	Buck	Doe	Total	Hunters afield	Buck	Doe	Total	Hunters afield	Buck	Doe	Total	Hunters afield	Buck	Doe	Total	Hunters afield
1925	1400	—	1400	5650	—	—	—	—	—	—	—	—	1400	—	1400	5650
1926	2000	—	2000	7000	—	—	—	—	—	—	—	—	2000	—	2000	7000
1927	3200	—	3200	9100	—	—	—	—	—	—	—	—	3200	—	3200	9100
1928	4400	—	4400	11300	—	—	—	—	—	—	—	—	4400	—	4400	11300
1929	5000	—	5000	12800	—	—	—	—	—	—	—	—	5000	—	5000	12800
1930	6400	—	6400	15600	—	—	—	—	—	—	—	—	6400	—	6400	15600
1931	7800	—	7800	19500	—	—	—	—	—	—	—	—	7800	—	7800	19500
1932	7113	—	7113	16600	—	—	—	—	—	—	—	—	7113	—	7113	16600
1933	8019	—	8019	17700	—	—	—	—	—	—	—	—	8019	—	8019	17700
1934	11271	—	11271	21485	—	825	825	928	—	—	—	—	11271	825	12096	22413
1935	9640	—	9640	23000	—	2008	2008	2598	—	—	—	—	9640	2008	11648	25598
1936	13800	—	13800	29500	—	—	—	—	—	—	—	—	13800	—	13800	29500
1937	21000	—	21000	38900	—	—	—	—	—	—	—	—	21000	—	21000	38900
1938	25572	—	25572	50000	—	2428	2428	4500	—	—	—	—	25572	2428	28000	54500
1939	28552	—	28552	60000	—	9448	9448	10612	—	—	—	—	28552	9448	38000	70612
1940	32300	—	32300	60000	—	11700	11700	14437	—	—	—	—	32300	11700	44000	74437
1941	34460	—	34460	60000	—	15540	15540	21461	—	—	—	—	34460	15540	50000	81461
1942	35723	—	35723	65000	1058	26799	27857	33823	3	26	29	61	36784	26825	63609	98884
1943	39690	—	39690	75000	450	15556	16006	21242	0	12	12	186	40140	15568	55708	96428
1944	40743	—	40743	64672	—	11027	11027	16320	0	7	7	75	40743	11034	51777	81067
1945	37235	—	37235	71734	1730	10924	12654	16160	1	0	1	110	38966	10924	49890	88004
1946	41580	—	41580	89753	1685	10044	11729	16355	12	50	62	248	43277	10094	53371	106356
1947	46940	—	46940	88401	2608	12274	14882	17224	9	41	50	296	49557	12315	61872	105921
1948	53526	—	53526	95073	2222	13052	15274	18961	18	77	95	382	55766	13129	68895	114416
1949	45414	—	45414	86124	2513	12579	15092	19862	5	23	28	244	47932	12602	60534	106230
1950	49879	—	49879	93232	4496	19021	23517	28624	9	12	21	231	54384	19033	73417	122087

Statewide deer harvest statistics, Utah 1925–1975 (cont.).

Year	Regular license harvest				Control permit harvest				Archery harvest				Total harvest			
	Buck	Doe	Total	Hunters afield	Buck	Doe	Total	Hunters afield	Buck	Doe	Total	Hunters afield	Buck	Doe	Total	Hunters afield
1951	63030	31244	94274	112911	4265	3041	7306	8530	34	23	57	316	67329	34308	101637	121757
1952	52655	26296	78951	115887	3940	7228	11168	12358	12	30	42	429	56607	33554	90161	128674
1953	52082	23196	75278	119958	3106	7403	10509	12419	26	66	92	613	65214	30665	95879	132990
1954	65117	28327	93444	123231	2493	11959	14452	19176	69	108	177	745	67679	40394	108073	143152
1955	72267	21274	93541	129303	2923	15163	18086	23121	129	161	290	1733	75319	36598	111917	154157
1956	72947	21923	94870	133676	5191	21917	27108	29382	366	241	607	3159	78504	44081	122585	166217
1957	55121	19757	74878	132797	5993	24111	30104	36289	361	256	617	4570	61475	44124	105599	173656
1958	66933	23718	90651	141551	4477	21232	25709	27501	455	426	881	5605	71865	45376	117241	174657
1959	72850	25450	98300	149908	2948	23830	26778	31298	683	554	1237	7440	76481	49834	126315	188646
1960	74802	25959	100761	150401	3271	25087	28358	41034	919	907	1826	8831	78992	51953	130945	200266
1961	71979	24397	96376	155037	5809	27915	33724	37379	1219	959	2178	9889	79007	53271	132278	202305
1962	69778	27876	97654	163072	4454	16308	30762	36161	1232	908	2140	11546	75464	55092	130556	210779
1963	63043	27013	90056	165531	3290	14013	17303	20920	1059	981	2040	12768	67392	42007	109399	199219
1964	68612	29937	98549	169178	3658	11405	15063	18680	1088	900	1988	10910	73358	42242	115600	198768
1965	51181	24869	76050	171466	1496	8822	10318	14195	1009	666	1675	12635	53686	34357	88043	198296
1966	57915	30043	87958	161529	1043	1444	2487	3224	1271	1224	2495	12190	60229	32711	92940	176943
1967	53261	31610	84871	156404	1356	1759	3115	4072	1181	886	2067	12108	55798	34255	90053	172584
1968	60700	30846	91546	161209	519	498	1017	1272	1494	1104	2598	14164	62713	32448	95161	176645
1969	50297	27218	77515	162265	640	1354	1994	2804	1350	1062	2412	14902	52287	29634	81921	179971
1970	68243	30510	98753	178005	345	883	1228	1853	1819	1189	3008	16775	70407	32582	102989	196633
1971	62924	31351	94275	185105	557	607	1164	1876	1913	1913	3826	18276	65394	33381	98775	205257
1972	68712	34351	103063	197173	1085	1027	2112	3391	1834	1409	3243	20047	71631	36787	108418	220611
1973	51587	30732	82319	198726	435	315	750	1841	1961	1540	3501	25156	53983	32587	86570	225723
1974	45306	7537	52843	187711	169	254	423	1103	807	560	1367	16218	46282	8351	54633	205032
1975	41356	—	41356	177056	1064	1667	2731	5869	1314	—	1314	17625	43734	1667	45401	200550

Statewide deer harvest statistics, Utah 1976–2011.

Year	General season harvest			Restricted harvest			Total harvest		
	Bucks	Antlerless	Hunters afield	Bucks	Antlerless	Hunters afield	Bucks	Antlerless	Hunters afield
1976	56640	—	185661	288	95	1789	56928	95	187450
1977	67164	—	205104	500	751	3657	67664	751	208761
1978	65142	—	212201	55	3085	4750	65197	3085	216951
1979	60755	—	213547	121	5387	8580	60876	5387	222127
1980	65444	—	208154	—	9796	14388	65444	9796	222542
1981	80627	—	211467	—	10182	13706	80627	10182	225173
1982	75065	—	222305	29	10890	15531	75094	10890	237836
1983	82552	—	228907	—	13164	16711	82552	13164	245618
1984	63044	—	193662	—	4233	5766	63044	4233	199428
1985	59045	—	210313	37	5171	6801	59082	5171	217114
1986	60610	—	193977	103	6371	8572	60713	6371	202549
1987	65969	953	200746	546	6807	9770	66515	7760	210516
1988	68125	1057	222372	378	21178	26313	68503	22235	248685
1989	57381	1169	208031	350	19473	27681	57731	20642	235712
1990	57220	1021	207241	1588	15954	24191	58808	16975	231432
1991	51415	1337	203625	1927	12197	19356	53342	13534	222981
1992	54804	1266	213937	1729	11866	14810	56533	13132	228747
1993	24763	2192	140701	1261	2104	5307	26024	4296	146008
1994	27699	—	86121	1528	699	3859	29227	699	89980
1995	24594	—	97823	1818	1418	5248	26412	1418	103071
1996	32939	28	103892	1638	2554	5502	34577	2582	109394
1997	28144	—	105088	1656	3247	7303	29800	3246	112391
1998	30216	187	106201	1997	2688	6188	32213	2875	112389
1999	29583	139	93290	1880	2831	6561	31463	2970	99851
2000	30728	126	94304	2303	4394	9032	33031	4520	103336
2001	25355	112	88798	2157	4039	7726	27512	4151	96524
2002	21954	53	95264	2409	3092	7454	24363	3145	102718*
2003	20906	89	85553	1619	2435	5217	22525	2524	90770
2004	25954	85	81260	1975	2154	5245	27929	2239	86505
2005	19688	138	81204	1832	1813	4727	21520	1951	85931
2006	28396	122	83710	2152	1734	4742	30548	1856	88452
2007	28001	108	77525	2210	1989	5222	30211	2097	82747
2008	20755	84	86522	2102	2061	5228	22857	2145	91750
2009	22964	122	80470	2451	2474	6102	25415	2596	86572
2010	19365**	165	81482	2429	2680	6243	21794**	2845	87725
2011	18929	79	75201	2362	1754	5224	21291	1833	80425

*In 2002, total hunters afield were estimated.

**There was an error in the calculation of total general season buck harvest for the 2010 publication; the error was fixed in this report.

Total buck deer harvest by management unit / subunit, Utah 2002–2011.

Unit	Subunit	2002	2003	2004	2005	2006	2007	2008	2009	2010*	2011		
1	Box Elder	A	Box Elder	922	761	889	1025	1433	1482	1059	1026	1115	1101
2	Cache	A	Cache	874	1556	1419	1036	1410	1607	1196	1121	1056	950
3	Ogden	A	Ogden	412	529	662	412	624	603	463	429	506	407
4	Morgan-South Rich	A	Morgan-South Rich	642	748	818	622	701	1082	417	708	839	600
5	East Canyon	A	East Canyon	642	875	858	770	857	1003	454	650	626	659
6	Chalk Creek	A	Chalk Creek	767	749	926	694	887	872	466	627	667	612
7	Kamas	A	Kamas	583	544	480	449	584	524	319	458	441	446
8	North Slope	A	Summit	164	134	191	86	167	201	175	122	321	245
8	North Slope	B	West Daggett	295	123	334	218	329	314	193	191	237	279
8	North Slope	C	Three Corners	161	83	198	213	320	246	231	147	188	168
9	South Slope	A	Yellowstone	819	583	818	746	917	1045	701	705	525	481
9	South Slope	B	Vernal	889	636	1054	793	1189	1240	939	735	705	625
9	South Slope	C	Diamond Mountain	138	120	95	98	102	98	103	121	115	117
9	South Slope	D	Bonanza	84	43	87	48	98	110	66	55	56	43
10	Book Cliffs	A	Book Cliffs	396	347	391	412	463	469	467	573	555	487
11	Nine Mile	A	Anthro	108	60	127	65	148	157	89	129	105	45
11	Nine Mile	B	Range Creek	228	193	202	217	324	306	302	286	273	284
12	San Rafael	A	San Rafael	182	130	146	174	215	265	214	292	139	330
13	La Sal	A	La Sal Mountains	500	571	562	499	789	414	484	458	512	675
13	La Sal	B	Dolores Triangle	40	26	18	17	19	15	13	17	20	17
14	San Juan	A	Abajo	648	414	712	812	1327	789	1180	982	485	824
14	San Juan	B	Elk Ridge	86	43	41	37	31	29	36	45	47	46
15	Henry Mountains	A	Henry Mountains	20	22	21	22	28	32	41	47	59	73

*Some numbers in the 2010 report were incorrect; and errors have been corrected in this report.

Total buck deer harvest by management unit / subunit, Utah 2002–2011 (cont.).

Unit	Subunit	2002	2003	2004	2005	2006	2007	2008	2009	2010**	2011	
16	Central Mountains A	Nebo	1135	966	1526	859	1683	1120	817	918	1107	1201
16	Central Mountains B	Manti	2062	2150	2722	1971	2760	2765	1782	2271	1711	1406
17	Wasatch Mountains A	West (Diamond Fork)	560	613	615	473	500	477	398	614	1019‡	903‡
17	Wasatch Mountains A	Heber	639	770	861	600	904	968	490	611	—	—
17	Wasatch Mountains A	Salt Lake	137	115	104	69	27	110	82	92	340	162
17	Wasatch Mountains A	Timpanogos	420	358	304	187	374	332	181	224	—	—
17	Wasatch Mountains B	Currant Creek	810	760	1086	640	759	895	585	629	947	614
17	Wasatch Mountains C	Avintaquin	213	159	187	159	235	147	140	114	200	196
18	Oquirrh-Stansbury A	Oquirrh-Stansbury	721	969	725	677	883	772	611	651	573	558
19	West Desert A	West Desert	153	119	85	88	199	165	176	87	123	129
19	West Desert B	Vernon	184	74	79	76	101	116	152	163	181	183
19	West Desert C	Tintic	353	307	396	387	249	267	232	282	140	108
20	Southwest Desert A	Southwest Desert	125	120	129	86	169	114	131	226	294	416
21	Fillmore A	Oak Creek (non-LE)	870*	715*	1113*	156	500	476	284	336	220	160
21	Fillmore A	Oak Creek (LE)	31	31	38	21	26	25	33	32	28	32
21	Fillmore B	Pahvant	—	—	—	479	161	710	524	663	448	351
22	Beaver A	Beaver	936	587	1064	677	1142	1185	959	1329	891	1080
23	Monroe A	Monroe	746	863	884	614	798	813	679	444	252	432
24	Mt. Dutton A	Mt. Dutton	244	154	129	139	254	268	275	262	150	193
25	Plateau A	Fish Lake	753	709	810	535	816	709	582	691	528	368
25	Plateau B	Thousand Lakes	61	24	22	19	28	22	24	27	35	66
25	Plateau C	Boulder	676	506	671	542	811	849	788	748	579	407
26	Kaiparowits A	Kaiparowits	46	33	31	50	73	76	48	100	35	42
27	Paunsaugunt A	Paunsaugunt	176	118	142	135	160	157	172	205	197	215
28	Panguitch Lake A	Panguitch Lake	827	657	978	677	1041	1151	1052	1122	569	722
29	Zion A	Zion	576	417	798	623	1019	962	749	957	772	839
30	Pine Valley A	Pine Valley	1095	725	944	798	1575	1290	1120	1422	863	890

*Includes Fillmore, Pahvant.

**Some numbers in the 2010 report were incorrect; and errors have been corrected in this report.

‡Includes Diamond Fork, Heber, Timpanogos.

Total antlerless* deer harvest by management unit / subunit, Utah 2002–2011.

Unit	Subunit	2002	2003	2004	2005	2006	2007	2008	2009	2010	2011		
1	Box Elder	A	Box Elder	170	42	39	31	123	105	204	338	190	147
2	Cache	A	Cache	44	0	0	0	72	97	100	170	248	148
3	Ogden	A	Ogden	0	14	0	5	16	4	31	23	35	25
4	Morgan-South Rich	A	Morgan-South Rich	280	207	186	187	15	6	0	0	12	5
5	East Canyon	A	East Canyon	290	284	263	209	311	166	46	70	70	39
6	Chalk Creek	A	Chalk Creek	354	256	280	313	135	348	59	51	81	78
7	Kamas	A	Kamas	39	49	25	23	44	52	24	41	20	28
8	North Slope	A	Summit	0	0	0	0	0	0	0	0	0	8
8	North Slope	B	West Daggett	0	0	0	5	5	0	4	3	30	25
8	North Slope	C	Three Corners	65	17	5	0	4	2	5	15	42	2
9	South Slope	A	Yellowstone	9	5	10	30	177	217	211	160	187	112
9	South Slope	B	Vernal	356	176	201	99	131	158	110	140	216	135
9	South Slope	C	Diamond Mountain	72	0	0	0	0	61	0	6	25	0
9	South Slope	D	Bonanza	0	0	0	0	2	0	0	0	0	0
10	Book Cliffs	A	Book Cliffs	17	10	0	0	0	0	0	0	0	0
11	Nine Mile	A	Anthro	0	0	0	0	24	7	0	0	25	20
11	Nine Mile	B	Range Creek	0	0	0	0	0	9	23	36	7	25
12	San Rafael	A	San Rafael	0	0	0	0	53	57	67	42	53	67
13	La Sal	A	La Sal Mountains	0	0	0	0	5	4	10	0	2	3
13	La Sal	B	Dolores Triangle	0	0	0	0	0	0	0	0	0	0
14	San Juan	A	Abajo	22	0	0	0	20	57	77	89	52	30
14	San Juan	B	Elk Ridge	0	0	0	0	0	0	0	7	0	0
15	Henry Mountains	A	Henry Mountains	0	0	0	0	0	0	0	0	0	0

*Harvest includes mitigation permits.

Total antlerless* deer harvest by management unit / subunit, Utah 2002–2011 (cont.).

Unit	Subunit	2002	2003	2004	2005	2006	2007	2008	2009	2010	2011
16	Central Mountains A Nebo	116	109	131	107	208	152	183	107	92	68
16	Central Mountains B Manti	0	0	0	0	73	90	130	144	147	164
17	Wasatch Mountains A West (Diamond Fork)	0	0	5	0	17	2	12	40	38‡	21‡
17	Wasatch Mountains A Heber	0	0	0	0	0	0	0	8	—	—
17	Wasatch Mountains A Salt Lake	22	23	23	23	7	32	12	35	58	26
17	Wasatch Mountains A Timpanogos	57	0	115	0	4	0	0	0	—	—
17	Wasatch Mountains B Currant Creek	700	55	5	0	16	11	14	5	51	18
17	Wasatch Mountains C Avintaquin	0	0	0	0	2	0	0	0	0	2
18	Oquirrh-Stansbury A Oquirrh-Stansbury	0	40	0	21	82	52	66	78	73	56
19	West Desert A West Desert	0	0	0	0	43	28	29	3	18	4
19	West Desert B Vernon	0	0	0	0	0	18	32	21	31	5
19	West Desert C Tintic	0	0	0	0	13	15	5	8	20	36
20	Southwest Desert A Southwest Desert	0	0	0	0	25	41	29	37	38	35
21	Fillmore A Oak Creek (non-LE)	86**	43**	8**	17	59	78	102	115	108	56
21	Fillmore A Oak Creek (LE)	0	0	0	0	0	0	0	0	0	0
21	Fillmore B Pahvant	—	—	—	0	1	9	0	0	16	10
22	Beaver A Beaver	59	0	0	0	23	3	39	48	48	49
23	Monroe A Monroe	118	101	42	38	109	112	195	231	150	97
24	Mt. Dutton A Mt. Dutton	0	0	0	0	0	1	4	12	4	5
25	Plateau A Fish Lake	0	0	0	0	0	4	0	0	6	5
25	Plateau B Thousand Lakes	0	0	0	0	6	2	9	37	8	9
25	Plateau C Boulder	104	0	0	0	10	51	53	94	82	51
26	Kaiparowits A Kaiparowits	0	0	0	0	3	1	1	1	2	0
27	Paunsaugunt A Paunsaugunt	100	112	0	0	0	0	61	77	98	0
28	Panguitch Lake A Panguitch Lake	31	0	0	0	4	2	133	122	134	122
29	Zion A Zion	0	0	0	0	0	0	0	41	114	3
30	Pine Valley A Pine Valley	34	38	0	0	14	39	65	141	214	94

*Harvest includes mitigation permits.

**Includes Fillmore, Pahvant.

‡Includes Diamond Fork, Heber, Timpanogos.

Total buck deer hunters afield by management unit / subunit, Utah 2002–2011.

	Unit	Subunit	2002	2003	2004	2005	2006	2007	2008	2009	2010*	2011
1	Box Elder	A Box Elder	4070	2950	3180	3453	4065	3590	3557	3667	4047	3831
2	Cache	A Cache	7322	8283	7563	7400	7085	6183	6125	6555	5861	5743
3	Ogden	A Ogden	3267	2417	2681	2371	2466	2123	2115	2372	2711	2348
4	Morgan-South Rich	A Morgan-South Rich	2596	2098	2357	2213	2119	2484	2121	2296	2242	2205
5	East Canyon	A East Canyon	3893	3353	3294	4015	3665	3425	3210	3717	3357	3666
6	Chalk Creek	A Chalk Creek	2118	1754	1772	1898	1939	1902	1674	1688	1724	1806
7	Kamas	A Kamas	3320	2985	2836	2890	3120	3057	2923	2686	2477	2653
8	North Slope	A Summit	1076	801	844	705	950	1204	1212	1192	1661	1788
8	North Slope	B West Daggett	883	875	833	942	900	1063	1015	1069	1331	1024
8	North Slope	C Three Corners	458	383	428	432	687	724	857	664	823	554
9	South Slope	A Yellowstone	3131	2599	2539	2832	2623	2866	2779	3046	2405	2052
9	South Slope	B Vernal	2723	2187	2921	2535	3049	3470	3117	2982	2776	2337
9	South Slope	C Diamond Mountain	154	155	117	119	116	114	120	125	122	123
9	South Slope	D Bonanza	198	122	238	135	224	228	222	207	218	158
10	Book Cliffs	A Book Cliffs	446	405	442	471	515	513	540	634	623	567
11	Nine Mile	A Anthro	359	328	425	272	351	537	477	505	435	279
11	Nine Mile	B Range Creek	883	682	920	779	897	998	788	835	1073	889
12	San Rafael	A San Rafael	658	499	582	653	723	845	653	956	864	1291
13	La Sal	A La Sal Mountains	1631	1724	1418	1469	1678	1200	1589	1420	2586	2298
13	La Sal	B Dolores Triangle	47	30	20	20	21	21	21	18	21	17
14	San Juan	A Abajo	2239	2050	1699	2139	2685	1786	2509	2649	1981	2009
14	San Juan	B Elk Ridge	93	47	44	45	40	40	41	50	50	50
15	Henry Mountains	A Henry Mountains	24	23	25	24	28	36	43	49	72	82

*Some numbers in the 2010 report were incorrect; and errors have been corrected in this report.

Total buck deer hunters afield by management unit / subunit, Utah 2002–2011 (cont.).

Unit	Subunit	2002	2003	2004	2005	2006	2007	2008	2009	2010**	2011	
16	Central Mountains A	Nebo	4620	4320	4572	4409	5627	3919	4209	3647	5544	5930
16	Central Mountains B	Manti	10995	10708	10203	10658	10683	11573	10456	10703	9101	7917
17	Wasatch Mountains A	West (Diamond Fork)	3500	3453	3499	3257	2881	2684	2892	3615	5347‡	5104‡
17	Wasatch Mountains A	Heber	2751	3656	3525	3780	3815	3718	2940	3788	—	—
17	Wasatch Mountains A	Salt Lake	1466	1131	889	1270	458	1082	1045	1738	3007	2509
17	Wasatch Mountains A	Timpanogos	1657	1382	1350	1158	1623	1348	1284	1442	—	—
17	Wasatch Mountains B	Currant Creek	4193	3765	3344	3751	3194	3157	3542	3687	5057	3276
17	Wasatch Mountains C	Avintaquin	789	675	545	640	658	514	748	596	966	708
18	Oquirrh-Stansbury A	Oquirrh-Stansbury	3036	3317	3053	2815	2989	2680	2435	2839	2730	2543
19	West Desert A	West Desert	713	522	546	512	698	620	598	811	673	827
19	West Desert B	Vernon	219	139	128	119	127	144	183	199	231	245
19	West Desert C	Tintic	1841	1512	1653	1667	1121	1056	1281	1903	813	665
20	Southwest Desert A	Southwest Desert	786	443	447	533	609	602	736	728	1561	1627
21	Fillmore A	Oak Creek (non-LE)	3443*	2999*	3533*	592	1727	1474	1221	1619	1009	696
21	Fillmore A	Oak Creek (LE)	62	56	59	41	41	45	42	51	46	47
21	Fillmore B	Pahvant	—	—	—	2736	742	2412	2746	2932	2331	1715
22	Beaver A	Beaver	3992	3182	3472	3374	3503	3608	3282	3864	4011	3824
23	Monroe A	Monroe	2743	2576	2913	2505	2543	2319	2223	1699	1499	1413
24	Mt. Dutton A	Mt. Dutton	1150	824	571	622	695	752	883	972	921	792
25	Plateau A	Fish Lake	2640	2757	2779	2571	2409	2623	2329	2720	2683	2077
25	Plateau B	Thousand Lakes	94	42	38	37	37	27	34	34	118	209
25	Plateau C	Boulder	2160	1846	1772	1900	2025	2269	2275	2456	2087	1720
26	Kaiparowits A	Kaiparowits	153	174	160	174	195	215	210	255	218	199
27	Paunsaugunt A	Paunsaugunt	269	178	200	199	203	199	204	237	252	260
28	Panguitch Lake A	Panguitch Lake	3536	3206	3273	2962	3398	3618	3538	3985	2662	2645
29	Zion A	Zion	2356	1692	2021	2193	2500	2530	2177	2441	2490	2631
30	Pine Valley A	Pine Valley	3793	3346	3694	4000	4376	4454	3985	4486	3788	3289

*Includes Fillmore, Pahvant.

**Some numbers in the 2010 report were incorrect; and errors have been corrected in this report.

‡Includes Diamond Fork, Heber, Timpanogos.

Total antlerless* deer hunters afield by management unit / subunit, Utah 2002–2011.

Unit	Subunit	2002	2003	2004	2005	2006	2007	2008	2009	2010	2011		
1	Box Elder	A	Box Elder	282	117	93	73	139	176	255	599	233	244
2	Cache	A	Cache	113	0	0	0	45	73	72	135	207	147
3	Ogden	A	Ogden	0	0	0	0	9	6	18	16	37	25
4	Morgan-South Rich	A	Morgan-South Rich	307	168	147	161	15	6	0	5	4	2
5	East Canyon	A	East Canyon	330	308	284	303	335	237	33	31	42	31
6	Chalk Creek	A	Chalk Creek	252	194	177	238	121	271	55	44	68	81
7	Kamas	A	Kamas	50	50	25	26	52	47	15	33	18	20
8	North Slope	A	Summit	0	0	0	0	0	0	0	0	0	8
8	North Slope	B	West Daggett	0	0	0	0	2	0	1	2	34	29
8	North Slope	C	Three Corners	82	19	0	0	0	9	16	14	41	6
9	South Slope	A	Yellowstone	0	0	0	0	172	171	204	206	191	222
9	South Slope	B	Vernal	518	226	182	84	151	200	117	154	195	110
9	South Slope	C	Diamond Mountain	88	0	0	0	0	79	0	3	30	0
9	South Slope	D	Bonanza	0	0	0	0	1	0	0	0	0	0
10	Book Cliffs	A	Book Cliffs	20	17	0	0	0	0	0	0	0	0
11	Nine Mile	A	Anthro	0	0	0	0	19	5	1	0	16	33
11	Nine Mile	B	Range Creek	0	0	0	0	0	9	23	32	6	19
12	San Rafael	A	San Rafael	0	0	0	0	42	52	53	43	36	67
13	La Sal	A	La Sal Mountains	0	0	0	0	3	8	5	0	1	2
13	La Sal	B	Dolores Triangle	0	0	0	0	0	0	0	0	0	0
14	San Juan	A	Abajo	23	0	0	0	8	46	60	93	68	25
14	San Juan	B	Elk Ridge	0	0	0	0	0	0	0	6	0	0
15	Henry Mountains	A	Henry Mountains	0	0	0	0	0	0	0	0	0	0

*Hunters afield includes mitigation permits.

Total antlerless* deer hunters afield by management unit / subunit, Utah 2002–2011 (cont.).

Unit	Subunit	2002	2003	2004	2005	2006	2007	2008	2009	2010	2011	
16	Central Mountains A	Nebo	174	172	170	195	255	219	229	213	171	131
16	Central Mountains B	Manti	0	0	0	0	66	88	121	151	118	139
17	Wasatch Mountains A	West (Diamond Fork)	0	0	0	0	17	22	12	32	23‡	29‡
17	Wasatch Mountains A	Heber	0	0	0	0	0	0	0	0	—	—
17	Wasatch Mountains A	Salt Lake	0	0	35	0	0	0	0	0	0	0
17	Wasatch Mountains A	Timpanogos	182	0	142	0	0	0	0	0	—	—
17	Wasatch Mountains B	Currant Creek	950	71	0	0	31	16	21	15	39	43
17	Wasatch Mountains C	Avintaquin	0	0	0	0	5	2	0	0	0	2
18	Oquirrh-Stansbury A	Oquirrh-Stansbury	0	23	0	13	75	51	47	57	51	37
19	West Desert A	West Desert	0	0	0	0	21	20	29	16	11	5
19	West Desert B	Vernon	0	0	0	0	0	18	26	22	23	6
19	West Desert C	Tintic	0	0	0	0	8	13	10	9	20	15
20	Southwest Desert A	Southwest Desert	0	0	0	0	22	37	27	29	35	29
21	Fillmore A	Oak Creek	132**	74**	31**	17	76	153	175	182	187	49
21	Fillmore A	Oak Creek (LE)	0	0	0	0	0	0	0	0	0	0
21	Fillmore B	Pahvant	—	—	—	0	1	6	0	3	34	20
22	Beaver A	Beaver	117	0	0	0	21	10	22	35	38	34
23	Monroe A	Monroe	189	184	84	79	125	206	299	307	310	133
24	Mt. Dutton A	Mt. Dutton	0	0	0	0	0	2	3	15	7	4
25	Plateau A	Fish Lake	0	0	0	0	9	5	0	12	5	10
25	Plateau B	Thousand Lakes	0	0	0	0	3	4	9	13	2	3
25	Plateau C	Boulder	187	0	0	0	24	39	45	64	55	52
26	Kaiparowits A	Kaiparowits	0	0	0	0	3	1	1	2	1	3
27	Paunsaugunt A	Paunsaugunt	60	80	0	0	0	0	64	64	95	0
28	Panguitch Lake A	Panguitch Lake	45	0	0	0	4	2	153	139	147	135
29	Zion A	Zion	0	0	0	0	0	0	49	175	14	
30	Pine Valley A	Pine Valley	48	63	0	0	16	38	74	163	239	108

*Harvest includes mitigation permits.

**Includes Fillmore, Pahvant.

‡Includes Diamond Fork, Heber, Timpanogos.

Total deer harvest by management unit, Utah 2011.

Unit	Buck harvest	Antlerless harvest	Total harvest	Hunters afield	Mean days hunted	Success rate (%)
1 Box Elder	1101	147	1248	4075	4.0	29.3
2 Cache	950	148	1098	5890	4.1	17.8
3 Ogden	407	25	432	2373	4.1	17.6
4 Morgan-South Rich	600	5	605	2207	4.0	27.3
5 East Canyon	659	39	698	3697	5.0	18.6
6 Chalk Creek	612	78	690	1887	4.3	35.2
7 Kamas	446	28	474	2673	4.3	17.2
8 North Slope	692	35	727	3409	4.8	21.1
9 South Slope	1266	247	1513	5002	5.1	28.2
10 Book Cliffs	487	0	487	567	4.8	85.9
11 Nine Mile	329	45	374	1220	4.4	29.3
12 San Rafael	330	67	397	1358	4.8	26.4
13 La Sal	692	3	695	2317	5.3	29.9
14 San Juan	870	30	900	2084	5.0	42.5
15 Henry Mountains	73	0	73	82	3.7	89.0
16 Central Mountains	2607	232	2839	14117	4.7	19.4
17 Wasatch Mountains	1875	67	1942	11671	5.1	16.5
18 Oquirrh-Stansbury	558	56	614	2580	3.4	22.7
19 West Desert	420	45	465	1763	4.5	24.7
20 Southwest Desert	416	35	451	1656	5.1	26.6
21 Fillmore	543	66	609	2527	4.5	22.8
22 Beaver	1080	49	1129	3858	5.0	28.5
23 Monroe	432	97	529	1546	4.1	31.0
24 Mt Dutton	193	5	198	796	4.4	24.5
25 Plateau	841	65	906	4071	4.6	21.2
26 Kaiparowits	42	0	42	202	4.2	20.8
27 Paunsaugunt	215	0	215	260	4.9	82.7
28 Panguitch Lake	722	122	844	2780	5.1	30.2
29 Zion	839	3	842	2645	4.9	31.8
30 Pine Valley	890	94	984	3397	4.9	28.6
Unidentified	106	0	106	640	4.5	16.6
Statewide totals*	21291	1833	23124	80425	5.3	26.3

*Statewide totals for hunters afield do not equal the sum of the columns because some hunters could hunt multiple units.

General season any weapon deer harvest by management unit / subunit, Utah 2011.

	Unit	Subunit	Buck harvest	Hunters afield	Mean days hunted	Success rate (%)
1	Box Elder	A Box Elder	695	2591	3.7	26.8
2	Cache	A Cache	706	3894	3.7	18.1
3	Ogden	A Ogden	203	1081	3.3	18.8
4	Morgan-South Rich	A Morgan-South Rich	347	1346	3.5	25.8
5	East Canyon	A East Canyon	378	1327	3.4	28.5
6	Chalk Creek	A Chalk Creek	281	851	3.8	33.0
7	Kamas	A Kamas	230	1186	3.6	19.4
8	North Slope	A Summit	94	632	3.9	14.9
		B West Daggett	231	660	4.1	35.0
		C Three Corners	141	324	3.7	43.5
		Unit totals	466	1616	4.0	28.8
9	South Slope	A Yellowstone	344	1063	3.8	32.4
		B Vernal	422	1043	2.7	40.5
		D Bonanza	35	117	4.0	29.9
		Unit totals	801	2223	3.3	36.0
11	Nine Mile	A Anthro	35	156	3.7	22.4
		B Range Creek	159	498	3.9	31.9
		Unit totals	194	654	3.9	29.7
12	San Rafael	A San Rafael	256	766	4.4	33.4
13	La Sal	A La Sal Mountains	397	1221	4.6	32.5
14	San Juan	A San Juan	459	1093	4.6	42.0
16	Central Mountains	A Nebo	928	4002	4.1	23.2
		B Manti	871	3694	4.2	23.6
		Unit totals	1799	7696	4.2	23.4
17	Wasatch Mountains	A Salt Lake	85	373	3.4	22.8
		A West	528	2643	3.8	20.0
		B Currant Creek	379	1575	4.0	24.1
		C Avintaquin	117	289	3.7	40.5
		Unit totals	1109	4880	3.8	22.7
18	Oquirrh-Stansbury	A Oquirrh-Stansbury	365	1401	2.7	26.1
19	West Desert	A West Desert	97	532	3.6	18.2
		C Tintic	66	407	4.2	16.2
		Unit totals	163	939	3.8	17.4
20	Southwest Desert	A Southwest Desert	301	890	4.5	33.8
21	Fillmore	A Oak Creek	136	448	4.0	30.4
		B Pahvant	207	754	4.2	27.5
		Unit totals	343	1202	4.1	28.5
22	Beaver	A Beaver	691	1827	4.3	37.8
23	Monroe	A Monroe	301	656	3.1	45.9
24	Mt Dutton	A Mt Dutton	141	390	3.6	36.2

General season any weapon deer harvest by management unit / subunit, Utah 2011 (cont.).

Unit	Subunit	Buck harvest	Hunters afield	Mean days hunted	Success rate (%)
25 Plateau	A Fish Lake	199	750	4.0	26.5
	B Thousand Lakes	27	94	3.1	28.7
	C Boulder	242	625	3.1	38.7
	Unit totals	468	1469	3.6	31.9
26 Kaiparowits	A Kaiparowits	27	98	3.7	27.6
28 Panguitch Lake	A Panguitch Lake	387	1023	4.2	37.8
29 Zion	A Zion	508	1339	4.3	37.9
30 Pine Valley	A Pine Valley	519	1448	4.3	35.8
	Unidentified	Unidentified	66	312	4.0
Region totals*	Central	1964	8507	3.9	23.1
	Northeastern	1806	5604	3.8	32.2
	Northern	2969	12689	3.8	23.4
	Southeastern	2162	7173	4.4	30.1
	Southern	3701	9675	4.4	38.3
Statewide totals**		12602	43648	4.0	28.9

*Region totals are not the sum of management units because some units are in multiple regions.

**Region and statewide totals for hunters afield do not equal the sum of the columns because hunters could hunt multiple units.

General season muzzleloader deer harvest by management unit / subunit, Utah 2011.

	Unit	Subunit	Buck harvest	Hunters afield	Mean days hunted	Success rate (%)
1	Box Elder	A Box Elder	66	448	3.7	14.7
2	Cache	A Cache	105	858	4.1	12.2
3	Ogden	A Ogden	35	285	3.0	12.3
4	Morgan-South Rich	A Morgan-South Rich	31	214	3.8	14.5
5	East Canyon	A East Canyon	35	179	3.4	19.6
6	Chalk Creek	A Chalk Creek	31	175	4.0	17.7
7	Kamas	A Kamas	58	390	3.7	14.9
8	North Slope	A Summit	39	386	4.1	10.1
		B West Daggett	23	158	4.4	14.6
		C Three Corners	23	123	4.6	18.7
		Unit totals	85	667	4.2	12.7
9	South Slope	A Yellowstone	77	300	4.3	25.7
		B Vernal	81	373	3.3	21.7
		D Bonanza	4	15	5.4	26.7
		Unit totals	162	688	3.7	23.5
11	Nine Mile	A Anthro	4	62	3.3	6.5
		B Range Creek	19	89	3.9	21.3
		Unit totals	23	151	3.7	15.2
12	San Rafael	A San Rafael	51	245	4.2	20.8
13	La Sal	A La Sal Mountains	109	458	4.7	23.8
14	San Juan	A San Juan	105	295	4.1	35.6
16	Central Mountains	A Nebo	153	905	3.9	16.9
		B Manti	217	1293	4.1	16.8
		Unit totals	370	2198	4.0	16.8
17	Wasatch Mountains	A Salt Lake	8	95	3.9	8.4
		A West	95	417	3.8	22.8
		B Currant Creek	104	612	4.1	17.0
		C Avintaquin	23	119	4.2	19.3
		Unit totals	230	1243	4.0	18.5
18	Oquirrh-Stansbury	A Oquirrh-Stansbury	69	340	3.2	20.3
19	West Desert	A West Desert	11	107	3.1	10.3
		C Tintic	11	61	3.0	18.0
		Unit totals	22	168	3.1	13.1
20	Southwest Desert	A Southwest Desert	42	183	4.0	23.0
21	Fillmore	A Oak Creek	12	80	3.4	15.0
		B Pahvant	46	149	3.8	30.9
		Unit totals	58	229	3.7	25.3
22	Beaver	A Beaver	65	290	3.9	22.4
23	Monroe	A Monroe	42	164	3.1	25.6
24	Mt Dutton	A Mt Dutton	15	111	3.6	13.5

General season muzzleloader deer harvest by management unit / subunit, Utah 2011 (cont.).

Unit	Subunit	Buck harvest	Hunters afield	Mean days hunted	Success rate (%)
25 Plateau	A Fish Lake	53	286	3.9	18.5
	B Thousand Lakes	4	15	4.1	26.7
	C Boulder	34	180	3.9	18.9
	Unit totals	91	481	3.9	18.9
26 Kaiparowits	A Kaiparowits	4	8	4.8	50.0
28 Panguitch Lake	A Panguitch Lake	107	348	4.1	30.7
29 Zion	A Zion	50	176	3.4	28.4
30 Pine Valley	A Pine Valley	53	290	4.0	18.3
	Unidentified	Unidentified	12	77	4.5
Region totals*	Central	317	1744	3.9	18.2
	Northeastern	370	1782	4.1	20.8
	Northern	406	2878	4.0	14.1
	Southeastern	513	2380	4.3	21.6
	Southern	523	2062	4.2	25.4
Statewide totals**		2129	10846	4.1	19.6

*Region totals are not the sum of management units because some units are in multiple regions.

**Region and statewide totals for hunters afield do not equal the sum of the columns because hunters could hunt multiple units.

General season archery* deer harvest by management unit / subunit, Utah 2011.

Unit	Subunit	Buck harvest	Antlerless harvest	Total harvest	Hunters afield	Mean days hunted	Success rate (%)	
1	Box Elder	A Box Elder	19	0	19	182	6.5	10.4
2	Cache	A Cache	70	0	70	647	6.8	10.8
3	Ogden	A Ogden	50	0	50	523	6.3	9.6
4	Morgan-South Rich	A Morgan-South Rich	19	0	19	143	6.8	13.3
5	East Canyon	A East Canyon	97	16	113	1492	6.8	7.6
6	Chalk Creek	A Chalk Creek	19	0	19	139	7.2	13.7
7	Kamas	A Kamas	43	0	43	469	6.3	9.2
8	North Slope	A Summit	12	0	12	294	8.3	4.1
		B West Daggett	12	0	12	132	8.0	9.1
		C Three Corners	0	0	0	74	7.0	0.0
		Unit totals	24	0	24	500	8.0	4.8
9	South Slope	A Yellowstone	46	8	54	507	8.7	10.7
		B Vernal	105	19	124	805	8.4	15.4
		D Bonanza	4	0	4	23	13.5	17.4
		Unit totals	155	27	182	1335	8.6	13.6
11	Nine Mile	A Anthro	0	0	0	35	6.4	0.0
		B Range Creek	8	0	8	62	7.8	12.9
		Unit totals	8	0	8	97	7.3	8.2
12	San Rafael	A San Rafael	15	0	15	131	7.8	11.5
13	La Sal	A La Sal Mountains	108	0	108	372	8.4	29.0
14	San Juan	A San Juan	159	0	159	395	6.6	40.3
16	Central Mountains	A Nebo	50	4	54	403	6.2	13.4
		B Manti	155	0	155	1642	7.2	9.4
		Unit totals	205	4	209	2045	7.0	10.2
17	Wasatch Mountains	A Salt Lake	58	23	81	1700	6.9	4.8
		A West	148	0	148	1251	7.6	11.8
		B Currant Creek	58	0	58	666	7.0	8.7
		C Avintaquin	19	0	19	174	7.0	10.9
		Unit totals	283	23	306	3791	7.2	8.1
18	Oquirrh-Stansbury	A Oquirrh-Stansbury	19	0	19	310	6.7	6.1
19	West Desert	A West Desert	15	0	15	85	8.3	17.6
		C Tintic	27	0	27	120	7.5	22.5
		Unit totals	42	0	42	205	7.8	20.5
20	Southwest Desert	A Southwest Desert	23	0	23	143	8.3	16.1
21	Fillmore	A Oak Creek	4	0	4	74	6.5	5.4
		B Pahvant	35	0	35	314	6.1	11.1
		Unit totals	39	0	39	388	6.2	10.1
22	Beaver	A Beaver	159	0	159	767	7.1	20.7
23	Monroe	A Monroe	43	0	43	387	6.2	11.1
24	Mt Dutton	A Mt Dutton	8	0	8	128	7.9	6.3

*Includes harvest from extended archery season.

General season archery* deer harvest by management unit / subunit, Utah 2011 (cont.).

Unit	Subunit	Buck harvest	Antlerless harvest	Total harvest	Hunters afield	Mean days hunted	Success rate (%)
25 Plateau	A Fish Lake	66	0	66	538	6.9	12.3
	B Thousand Lakes	4	0	4	35	5.9	11.4
	C Boulder	66	0	66	422	6.2	15.6
	Unit totals	136	0	136	995	6.5	13.7
26 Kaiparowits	A Kaiparowits	0	0	0	27	6.2	0.0
28 Panguitch Lake	A Panguitch Lake	163	0	163	782	7.6	20.8
29 Zion	A Zion	132	0	132	534	7.7	24.7
30 Pine Valley	A Pine Valley	120	0	120	577	7.7	20.8
	Unidentified	16	0	16	193	5.7	8.3
Statewide totals**		2173	70	2243	13692	9.3	16.4

*Includes harvest from extended archery season.

**Statewide totals for hunters afield do not equal the sum of the columns because hunters could hunt multiple units.

General season buck/bull combination deer harvest by management unit / subunit, Utah 2011.

	Unit	Subunit	Buck harvest	Hunters afield	Mean days hunted	Success rate (%)
1	Box Elder	B East Box Elder	41	127	4.6	32.3
3	Ogden	A Ogden	52	232	3.6	22.4
4	Morgan-South Rich	A Morgan-South Rich	34	172	4.1	19.8
5	East Canyon	A East Canyon	71	280	4.1	25.4
6	Chalk Creek	A Chalk Creek	41	191	3.8	21.5
7	Kamas	A Kamas	90	400	4.7	22.5
8	North Slope	A Summit	97	426	5.0	22.8
8	North Slope	B West Daggett	11	37	4.4	29.7
	Unidentified/Out-of-area	Unidentified/Out-of-area	19	78	4.2	24.4
	Statewide totals*		456	1746	4.9	26.1

*Statewide totals for hunters afield do not equal the sum of the columns because some hunters could hunt multiple units.

Dedicated hunter any weapon deer harvest by management unit / subunit, Utah 2011.

	Unit	Subunit	Buck harvest	Hunters afield	Mean days hunted	Success rate (%)
1	Box Elder	A Box Elder	10	41	4.0	24.4
2	Cache	A Cache	27	92	3.9	29.3
3	Ogden	A Ogden	5	27	4.7	18.5
4	Morgan-South Rich	A Morgan-South Rich	5	39	3.4	12.8
5	East Canyon	A East Canyon	7	48	4.2	14.6
6	Chalk Creek	A Chalk Creek	3	34	2.9	8.8
7	Kamas	A Kamas	7	55	3.2	12.7
8	North Slope	A Summit	0	9	2.7	0.0
		B West Daggett	2	13	2.8	15.4
		C Three Corners	2	13	3.6	15.4
		Unit totals	4	35	3.1	11.4
9	South Slope	A Yellowstone	9	43	3.5	20.9
		B Vernal	2	13	3.2	15.4
		D Bonanza	0	0	—	—
		Unit totals	11	56	3.4	19.6
11	Nine Mile	A Anthro	4	9	2.9	44.4
		B Range Creek	16	48	3.6	33.3
		Unit totals	20	57	3.5	35.1
12	San Rafael	A San Rafael	5	60	4.4	8.3
13	La Sal	A La Sal Mountains	22	83	4.0	26.5
14	San Juan	A San Juan	5	35	4.5	14.3
16	Central Mountains	A Nebo	33	245	3.9	13.5
		B Manti	67	376	4.0	17.8
		Unit totals	100	621	4.0	16.1
17	Wasatch Mountains	A Salt Lake	5	30	3.6	16.7
		A West	44	260	3.7	16.9
		B Currant Creek	28	124	3.4	22.6
		C Avintaquin	9	21	4.4	42.9
		Unit totals	86	435	3.6	19.8
18	Oquirrh-Stansbury	A Oquirrh-Stansbury	57	180	3.1	31.7
19	West Desert	A West Desert	3	57	3.9	5.3
		C Tintic	0	27	3.5	0.0
		Unit totals	3	84	3.8	3.6
20	Southwest Desert	A Southwest Desert	40	180	5.1	22.2
21	Fillmore	A Oak Creek	4	34	4.2	11.8
		B Pahvant	44	191	4.5	23.0
		Unit totals	48	225	4.5	21.3
22	Beaver	A Beaver	66	330	4.3	20.0
23	Monroe	A Monroe	29	99	2.6	29.3
24	Mt Dutton	A Mt Dutton	29	70	3.6	41.4

Dedicated hunter any weapon deer harvest by management unit / subunit, Utah 2011 (cont.).

Unit	Subunit	Buck harvest	Hunters afield	Mean days hunted	Success rate (%)
25 Plateau	A Fish Lake	15	180	3.9	8.3
	B Thousand Lakes	7	15	4.7	46.7
	C Boulder	40	209	3.2	19.1
	Unit totals	62	404	3.5	15.3
26 Kaiparowits	A Kaiparowits	11	37	4.1	29.7
28 Panguitch Lake	A Panguitch Lake	37	173	4.3	21.4
29 Zion	A Zion	110	312	4.0	35.3
30 Pine Valley	A Pine Valley	136	444	4.3	30.6
	Unidentified	Unidentified	0	3	3.7
Region totals*	Central	134	771	3.6	17.4
	Northeastern	66	269	3.6	24.5
	Northern	65	348	3.7	18.7
	Southeastern	116	602	4.1	19.3
	Southern	569	2269	4.1	25.1
Statewide totals**		950	4259	3.9	22.3

*Region totals are not the sum of management units because some units are in multiple regions.

**Region and statewide totals for hunters afield do not equal the sum of the columns because hunters could hunt multiple units.

Dedicated hunter muzzleloader deer harvest by management unit / subunit, Utah 2011.

	Unit	Subunit	Buck harvest	Hunters afield	Mean days hunted	Success rate (%)
1	Box Elder	A Box Elder	2	32	3.6	6.3
2	Cache	A Cache	9	85	3.7	10.6
3	Ogden	A Ogden	0	31	3.9	0.0
4	Morgan-South Rich	A Morgan-South Rich	2	20	3.0	10.0
5	East Canyon	A East Canyon	2	20	2.2	10.0
6	Chalk Creek	A Chalk Creek	0	22	3.1	0.0
7	Kamas	A Kamas	9	50	3.1	18.0
8	North Slope	A Summit	0	12	5.4	0.0
		B West Daggett	0	15	3.7	0.0
		C Three Corners	2	11	2.9	18.2
		Unit totals	2	38	4.0	5.3
9	South Slope	A Yellowstone	2	32	3.5	6.3
		B Vernal	2	13	3.5	15.4
		D Bonanza	0	0	—	—
		Unit totals	4	45	3.5	8.9
11	Nine Mile	A Anthro	0	8	3.8	0.0
		B Range Creek	5	43	4.0	11.6
		Unit totals	5	51	4.0	9.8
12	San Rafael	A San Rafael	3	43	4.6	7.0
13	La Sal	A La Sal Mountains	11	73	3.9	15.1
14	San Juan	A San Juan	8	43	3.4	18.6
16	Central Mountains	A Nebo	15	218	3.8	6.9
		B Manti	30	355	4.3	8.5
		Unit totals	45	573	4.1	7.9
17	Wasatch Mountains	A Salt Lake	3	25	3.3	12.0
		A West	25	204	3.9	12.3
		B Currant Creek	9	115	3.8	7.8
		C Avintaquin	4	19	4.2	21.1
		Unit totals	41	363	3.9	11.3
18	Oquirrh-Stansbury	A Oquirrh-Stansbury	11	142	3.4	7.7
19	West Desert	A West Desert	3	35	4.5	8.6
		C Tintic	3	19	2.9	15.8
		Unit totals	6	54	3.9	11.1
20	Southwest Desert	A Southwest Desert	7	140	5.3	5.0
21	Fillmore	A Oak Creek	0	29	4.6	0.0
		B Pahvant	7	176	3.9	4.0
		Unit totals	7	205	4.0	3.4
22	Beaver	A Beaver	73	393	4.4	18.6
23	Monroe	A Monroe	11	73	3.9	15.1
24	Mt Dutton	A Mt Dutton	0	62	3.0	0.0

Dedicated hunter muzzleloader deer harvest by management unit / subunit, Utah 2011 (cont.).

Unit	Subunit	Buck harvest	Hunters afield	Mean days hunted	Success rate (%)
25 Plateau	A Fish Lake	15	184	4.4	8.2
	B Thousand Lakes	0	7	7.3	0.0
	C Boulder	22	187	3.8	11.8
	Unit totals	37	378	4.2	9.8
26 Kaiparowits	A Kaiparowits	0	26	4.0	0.0
28 Panguitch Lake	A Panguitch Lake	22	191	3.8	11.5
29 Zion	A Zion	15	140	3.3	10.7
30 Pine Valley	A Pine Valley	44	363	3.6	12.1
	Unidentified	Unidentified	0	9	4.8
Region totals*	Central	49	616	3.7	8.0
	Northeastern	24	239	3.8	10.0
	Northern	22	282	3.5	7.8
	Southeastern	56	557	4.2	10.1
	Southern	220	1968	4.0	11.2
Statewide totals**		371	3662	3.9	10.1

*Region totals are not the sum of management units because some units are in multiple regions.

**Region and statewide totals for hunters afield do not equal the sum of the columns because hunters could hunt multiple units.

Dedicated hunter archery* deer harvest by management unit / subunit, Utah 2011.

Unit	Subunit	Buck harvest	Antlerless harvest	Total harvest	Hunters afield	Mean days hunted	Success rate (%)	
1	Box Elder	A Box Elder	3	0	3	43	6.5	7.0
2	Cache	A Cache	3	0	3	131	5.5	2.3
3	Ogden	A Ogden	3	0	3	86	5.1	3.5
4	Morgan-South Rich	A Morgan-South Rich	9	0	9	34	6.6	26.5
5	East Canyon	A East Canyon	9	3	12	234	5.5	5.1
6	Chalk Creek	A Chalk Creek	3	0	3	31	7.8	9.7
7	Kamas	A Kamas	9	0	9	103	6.2	8.7
8	North Slope	A Summit	3	0	3	29	5.7	10.3
		B West Daggett	0	0	0	9	5.7	0.0
		C Three Corners	0	0	0	9	10.4	0.0
		Unit totals	3	0	3	47	6.6	6.4
9	South Slope	A Yellowstone	3	3	6	92	9.2	6.5
		B Vernal	9	0	9	79	6.8	11.4
		D Bonanza	0	0	0	3	4.7	0.0
		Unit totals	12	3	15	174	8.0	8.6
11	Nine Mile	A Anthro	0	0	0	6	3.3	0.0
		B Range Creek	3	0	3	48	7.1	6.3
		Unit totals	3	0	3	54	6.7	5.6
12	San Rafael	A San Rafael	0	0	0	46	9.0	0.0
13	La Sal	A La Sal Mountains	14	0	14	63	6.6	22.2
14	San Juan	A San Juan	9	0	9	46	6.1	19.6
16	Central Mountains	A Nebo	9	0	9	140	7.9	6.4
		B Manti	23	0	23	479	7.6	4.8
		Unit totals	32	0	32	619	7.7	5.2
17	Wasatch Mountains	A Salt Lake	3	3	6	286	5.2	2.1
		A West	26	0	26	279	6.2	9.3
		B Currant Creek	9	0	9	148	6.3	6.1
		C Avintaquin	3	0	3	51	7.2	5.9
		Unit totals	41	3	44	764	5.9	5.8
18	Oquirrh-Stansbury	A Oquirrh-Stansbury	17	0	17	143	5.2	11.9
19	West Desert	A West Desert	0	0	0	11	6.5	0.0
		C Tintic	0	0	0	29	6.9	0.0
		Unit totals	0	0	0	40	6.8	0.0
20	Southwest Desert	A Southwest Desert	3	0	3	91	8.4	3.3
21	Fillmore	A Oak Creek	0	0	0	20	7.0	0.0
		B Pahvant	9	0	9	123	5.1	7.3
		Unit totals	9	0	9	143	5.4	6.3
22	Beaver	A Beaver	26	0	26	217	6.6	12.0
23	Monroe	A Monroe	6	0	6	34	3.9	17.6
24	Mt Dutton	A Mt Dutton	0	0	0	31	7.1	0.0

*Includes harvest from extended archery season.

Dedicated hunter archery* deer harvest by management unit / subunit, Utah 2011 (cont.).

Unit	Subunit	Buck harvest	Antlerless harvest	Total harvest	Hunters afield	Mean days hunted	Success rate (%)
25 Plateau	A Fish Lake	0	0	0	83	7.0	0.0
	B Thousand Lakes	0	0	0	6	9.5	0.0
	C Boulder	3	0	3	97	6.5	3.1
	Unit totals	3	0	3	186	6.8	1.6
26 Kaiparowits	A Kaiparowits	0	0	0	3	4.7	0.0
28 Panguitch Lake	A Panguitch Lake	6	0	6	128	6.3	4.7
29 Zion	A Zion	11	0	11	111	6.3	9.9
30 Pine Valley	A Pine Valley	14	0	14	163	8.1	8.6
	Unidentified	3	0	3	18	3.0	16.7
Statewide totals**		246	9	255	5269	4.7	4.8

*Includes harvest from extended archery season.

**Statewide totals for hunters afield do not equal the sum of the columns because hunters could hunt multiple units.

Limited entry buck deer harvest, Utah 2011.

Hunt type	Unit	Hunt number	Hunt name	Buck harvest	Permits	Hunters afield	Mean days hunted	Success rate (%)
Archery	15	1000	Henry Mountains	8	9	9	9.5	87.5
	27	1001	Paunsaugunt	25	33	33	8.9	75.9
	10	1009	Book Cliffs	88	109	108	6.6	81.7
	21	1010	Fillmore, Oak Creek	2	9	9	9.0	25.0
	13	1011	La Sal , Dolores Triangle	4	4	4	5.3	100.0
	25	1012	Plateau, Thousand Lake	1	5	5	12.3	25.0
	14	1013	San Juan, Elk Ridge	10	12	11	6.2	90.9
	9	1014	South Slope, Diamond Mountain	17	18	18	4.9	93.8
	19	1015	West Desert, Vernon	19	43	43	9.2	45.2
Any weapon	15	1003	Henry Mountains	26	26	26	3.6	100.0
	27	1004	Paunsaugunt	78	98	98	5.2	79.4
	10	1016	Book Cliffs	316	357	353	4.4	89.6
	21	1017	Fillmore, Oak Creek	26	29	29	4.0	89.3
	13	1018	La Sal , Dolores Triangle	9	10	9	5.3	100.0
	25	1019	Plateau, Thousand Lake	20	24	24	4.8	83.3
	14	1020	San Juan, Elk Ridge	29	30	30	3.9	96.3
	9	1021	South Slope, Diamond Mountain	79	83	83	3.6	94.9
	19	1022	West Desert, Vernon	140	160	158	3.8	88.4
		Statewide Sportsman / Conservation	2	2	2	10.0	100.0	
Muzzleloader	15	1005	Henry Mountains	10	10	10	3.8	100.0
	27	1006	Paunsaugunt	23	29	28	4.7	80.8
	10	1023	Book Cliffs	83	109	106	4.1	78.2
	2	1024	Cache, Crawford Mountain	18	19	19	4.8	94.1
	21	1025	Fillmore, Oak Creek	4	9	9	4.0	44.4
	13	1026	La Sal , Dolores Triangle	4	4	4	6.5	100.0
	25	1027	Plateau, Thousand Lake	3	8	8	4.9	37.5
	14	1028	San Juan, Elk Ridge	7	9	9	3.6	77.8
	9	1029	South Slope, Diamond Mountain	21	23	22	3.7	94.7
	19	1030	West Desert, Vernon	24	44	44	5.0	53.5
Management	15	1007	Henry Mountains	29	30	30	2.3	96.7
	27	1008	Paunsaugunt	64	72	72	2.8	88.7
Totals			Archery	174	242	240	7.5	72.5
			Any weapon	725	819	812	4.3	89.3
			Muzzleloader	197	264	259	4.4	76.1
			Management	93	102	102	2.6	91.2
			Statewide totals	1189	1427	1413	4.7	84.1

Limited entry antlerless deer harvest, Utah 2011.

Unit	Hunt number	Hunt name	Antlerless harvest			Permits	Hunters afield	Mean days hunted	Success rate (%)
			Doe	Fawn	Total				
1	2000	Box Elder, West Bear River (early)	20	0	20	80	67	4.3	30.0
1	2001	Box Elder, West Bear River (late)	8	0	8	30	22	3.1	36.4
16	2002	Central Mountains, Gunnison Valley	5	2	7	25	23	2.7	30.0
16	2003	Central Mountains, Levan	8	0	8	25	25	8.2	33.3
16	2004	Central Mountains, Sanpete Valley	9	0	9	25	23	7.3	40.0
21	2005	Fillmore, Chalk Creek	7	0	7	20	16	3.3	44.4
21	2006	Fillmore, Nephi	2	0	2	10	8	6.4	20.0
21	2007	Fillmore, Oak City	5	0	5	20	15	2.7	33.3
23	2008	Monroe/Plateau, Sevier Valley	16	0	16	100	80	7.0	20.0
28	2009	Panguitch Lake, Cottonwood	59	7	66	100	80	1.4	81.6
28	2010	Panguitch Lake, Summit	45	2	47	50	47	1.5	100.0
30	2011	Pine Valley, Enterprise	35	2	37	50	45	2.5	81.5
20	2012	Southwest Desert, Garrison	17	0	17	25	20	2.2	84.6
Statewide totals			236	13	249	560	471	3.9	52.9

CWMU buck deer harvest, Utah 2011.

Unit	Hunt number	CWMU	Buck harvest	Permits	Hunters afield	Mean days hunted	Success rate (%)
27	1200	Alton	20	24	24	4.5	83.3
27	1201	Alton (management buck)	5	5	5	3.4	100.0
11	1202	Antelope Creek	2	3	3	11.0	50.0
4	1203	Bally Watts	11	13	13	4.0	81.8
25	1204	Bar J Ranch	3	12	12	4.1	22.2
4	1205	Bastian Ranch	7	8	8	3.3	85.7
16	1206	Bear Mountain	1	4	4	7.0	33.3
3	1207	Bear Spring	9	10	10	3.6	85.7
1	1208	Blind Spring	4	7	7	4.7	50.0
1	1209	Blue Creek	3	3	3	2.0	100.0
1	1210	Blue Spring Hills	3	7	7	6.2	40.0
25	1211	Boobe Hole	11	20	19	4.9	57.1
1	1212	Bootjack	4	4	4	5.0	100.0
3	1213	Broadmouth	9	17	17	3.1	50.0
16	1214	Castle Valley Outdoors	7	8	8	3.6	87.5
4	1215	Cedar Canyon	9	10	10	10.9	88.9
16	1216	Chrises Creek	7	7	7	5.7	100.0
1	1217	Clear Valley Ranch	2	7	7	4.7	33.3
4	1218	Coalhollow Bench	7	10	10	3.7	70.0
3	1219	Coldwater Ranch	10	11	11	3.6	90.0
11	1220	Conover-Jensen	18	24	24	4.0	73.9
1	1221	Cotton Thomas	8	10	10	4.0	80.0
17	1222	Coyote Little Pole	12	17	17	7.1	68.8
16	1223	Crab Creek	1	2	2	5.0	50.0
4	1224	Deseret	33	65	63	5.7	51.8
17	1225	Double R Ranch	6	10	10	8.7	57.1
1	1226	Dove Creek	14	19	19	2.9	75.0
4	1227	Durst Mountain	6	15	13	8.0	42.9
6	1228	East Fork Chalk Creek	21	28	28	9.2	76.0
17	1229	Emma Park	15	29	29	4.1	50.0
1	1230	Engineer Springs	1	3	3	4.7	33.3
6	1231	Ensign Ranches	35	40	40	3.6	87.5
4	1232	Folley Ridge	16	28	28	4.2	58.3
1	1233	Fort Ranch	0	1	1	5.0	0.0
1	1234	Golden Spike	4	7	7	4.2	60.0
6	1235	Grass Valley/Clark Canyon	72	109	107	4.4	67.7
25	1236	Grazing Pasture	5	21	21	3.5	25.0
3	1237	Green Canyon	6	8	8	10.3	75.0
4	1238	Guildersleeve	19	26	24	5.3	78.3
5	1239	Hardscrabble	6	12	12	4.9	50.0
16	1240	Heartland West	5	8	8	5.2	66.7

CWMU buck deer harvest, Utah 2011 (cont.).

Unit	Hunt number	CWMU	Buck harvest	Permits	Hunters afield	Mean days hunted	Success rate (%)
18	1241	Heaston East	15	19	19	2.1	81.3
4	1242	Hell Canyon	5	13	13	4.8	41.7
16	1243	Hiawatha	5	6	5	6.3	100.0
1	1244	Indian Creek	7	18	18	4.5	40.0
1	1245	Ingham Peak	25	37	36	3.9	70.4
13	1246	J.B. Ranch	4	10	10	3.6	40.0
5	1247	Jacob's Creek	9	10	10	4.3	87.5
25	1248	Johnson Mountain Ranch	1	4	4	6.7	33.3
1	1249	Junction Valley	45	54	54	4.1	82.9
5	1250	Lazy H Ranch	3	8	8	4.7	42.9
17	1251	Little Red Creek	24	28	28	2.8	85.2
5	1252	Lone Tree Taylor Hollow	24	35	35	4.2	69.7
11	1253	Minnie Maud Ridge	30	38	36	5.0	83.3
21	1254	Missouri Flat	3	10	8	4.4	40.0
17	1255	Moon's Ranch	3	9	8	3.2	33.3
1	1256	Mountain Meadow	2	9	8	3.8	25.0
5	1257	Mountain Top	10	13	13	4.3	75.0
29	1258	Mt Carmel	13	15	15	4.3	83.3
6	1259	Neil Creek	15	18	18	5.8	83.3
1	1260	North Promontory	11	12	12	8.0	88.9
1	1261	Nucor West	12	12	12	2.3	100.0
16	1262	Oak Ranch	5	15	15	4.2	33.3
16	1263	Old Woman Plateau	4	11	10	4.6	44.4
1	1264	Park Valley Hereford	32	47	46	3.5	70.0
4	1265	Pine Canyon	12	18	18	4.9	64.7
1	1266	Pocatello Valley	7	7	7	3.1	100.0
11	1267	Preston Nutter Ranch	2	4	4	5.5	50.0
1	1268	Promontory Point	7	10	9	2.3	83.3
1	1269	Rattlesnake Pass	17	26	22	5.1	73.7
13	1270	Redd Ranches	10	18	18	4.2	56.3
11	1271	Roan Cliffs	24	37	37	6.7	64.5
21	1272	Round Valley	—	0	—	—	—
2	1273	Sardine Canyon	7	14	14	3.5	50.0
16	1274	Scofield Canyons	11	20	20	4.9	55.6
16	1275	Scofield West	4	12	10	5.0	44.4
3	1276	Sharp Mountain	7	12	12	3.6	58.3
4	1277	Skull Crack	8	8	8	3.3	100.0
18	1278	Skull Valley North	1	1	1	1.0	100.0
18	1279	Skull Valley South	4	7	7	2.4	60.0
16	1280	Soldier Summit	11	11	11	3.3	100.0

CWMU buck deer harvest, Utah 2011 (cont.).

Unit	Hunt number	CWMU	Buck harvest	Permits	Hunters afield	Mean days hunted	Success rate (%)
3	1281	South Canyon	14	19	18	4.0	76.9
14	1282	Spring Creek/Dodge	64	78	78	5.0	82.0
6	1283	State Corner	28	38	38	4.0	73.3
6	1284	Stillman Creek Ranch	24	44	44	5.5	54.3
2	1285	Strawberry Ridge	8	10	10	4.8	77.8
14	1286	Summit Point	15	24	24	6.0	63.6
17	1287	Three C	15	19	19	4.1	78.9
5	1288	TJ Cattle Company	8	9	8	3.6	100.0
1	1289	Twin Peaks	18	33	32	7.0	56.0
6	1290	Two Bear	9	20	20	5.6	45.0
17	1291	Wallsburg	4	4	4	4.0	100.0
1	1292	Washakie	10	10	10	2.7	100.0
6	1293	Weber Florence Creek	30	72	68	4.9	44.4
1	1294	West Hills	12	15	15	3.6	81.8
19	1295	Westlake	1	2	2	5.0	50.0
1	1296	Whites Valley	17	18	18	3.2	92.3
4	1297	Wood Canyon	3	4	4	4.0	66.7
4	1298	Woodruff Creek South	17	26	25	3.5	68.0
Statewide totals			1173	1773	1739	4.7	67.5

CWMU antlerless deer harvest, Utah 2011.

Unit	Hunt number	CWMU	Antlerless harvest			Permits	Hunters afield	Mean days hunted	Success rate (%)
			Doe	Fawn	Total				
1	2505	Junction Valley*	8	0	8	10	7	1.3	85.7
Statewide totals			8	0	8	10	7	1.3	85.7

*2 doe permits. Success rates are per hunter.

Free mitigation deer harvest by management unit / subunit, Utah 2011.

Unit	Subunit	Antlerless harvest			Permits	Hunters afield	Success rate* (%)		
		Doe	Fawn	Total					
1	Box Elder	A	Box Elder	70	14	84	216	87	34.5
2	Cache	A	Cache	75	6	81	155	57	52.3
3	Ogden	A	Ogden	21	0	21	53	21	36.4
4	Morgan-South Rich	A	Morgan Rich	5	0	5	5	2	100.0
5	East Canyon	A	East Canyon	15	0	15	45	19	33.3
6	Chalk Creek	A	Chalk Creek	36	0	36	85	34	36.4
7	Kamas	A	Kamas	21	2	23	40	15	63.6
8	North Slope	A	Summit	—	—	—	0	—	—
		B	West Daggett	15	0	15	25	12	62.5
		C	Three Corners	0	0	0	4	4	0.0
			Unit totals	15	0	15	29	16	50.0
9	South Slope	A	Yellowstone	90	2	92	358	205	21.6
		B	Vernal	99	0	99	180	91	53.2
		C	Diamond Mtn	—	—	—	0	—	—
		D	Bonanza	—	—	—	0	—	—
			Unit totals	189	2	191	538	296	31.1
10	Book Cliffs	A	Book Cliffs	—	—	—	0	—	—
11	Nine Mile	A	Anthro	20	0	20	45	30	46.7
		B	Range Creek	14	5	19	28	12	70.0
			Unit totals	34	5	39	73	42	52.4
12	San Rafael	A	San Rafael	50	11	61	146	60	36.6
13	La Sal	A	La Sal Mtn	3	0	3	5	2	50.0
		B	Dolores Triangle	—	—	—	0	—	—
			Unit totals	3	0	3	5	2	50.0
14	San Juan	A	Abajo	24	0	24	35	17	60.0
		B	Elk Ridge	—	—	—	0	—	—
			Unit totals	24	0	24	35	17	60.0
15	Henry Mountains	A	Henry Mountains	—	—	—	0	—	—
16	Central Mountains	A	Nebo	33	0	33	73	34	43.5
		B	Manti	149	2	151	238	121	57.9
			Unit totals	182	2	184	311	155	54.8
17	Wasatch Mountains	A	West	19	0	19	58	25	28.6
		B	Currant Creek	12	2	14	55	38	26.9
		C	Avintaquin	2	0	2	4	2	50.0
			Unit totals	33	2	35	117	65	27.7
18	Oquirrh-Stansbury	A	Oquirrh-Stansbury	40	0	40	66	20	57.1
19	West Desert	A	West Desert	4	0	4	11	5	33.3
		B	Vernon	**	**	**	5	**	**
		C	Tintic	21	13	34	38	9	80.0
			Unit totals	25	13	38	54	14	64.3

*Some hunters had multiple permits. Success rates are per hunter.

**No data.

Free mitigation deer harvest by management unit / subunit, Utah 2011 (cont.).

Unit	Subunit	Antlerless harvest			Permits	Hunters afield	Success rate* (%)		
		Doe	Fawn	Total					
20	Southwest Desert	A	Southwest Desert	18	0	18	20	9	80.0
21	Fillmore	A	Oak Creek	45	4	49	66	25	65.0
		B	Pahvant	3	0	3	6	4	50.0
		Unit totals			48	4	52	72	29
22	Beaver	A	Beaver	44	2	46	82	29	60.0
23	Monroe	A	Monroe	72	4	76	120	44	58.1
24	Mt Dutton	A	Mount Dutton	5	0	5	9	4	50.0
25	Plateau	A	Fish Lake	5	0	5	19	10	16.7
		B	Thousand Lakes	9	0	9	9	3	100.0
		C	Boulder	51	0	51	140	52	33.3
		Unit totals			65	0	65	168	65
26	Kaiparowits	A	Kaiparowits	0	0	0	8	3	0.0
27	Paunsaugunt	A	Paunsaugunt	—	—	—	0	—	—
28	Panguitch Lake	A	Panguitch Lake	9	0	9	12	8	60.0
29	Zion	A	Zion	3	0	3	13	8	33.3
30	Pine Valley	A	Pine Valley	39	0	39	69	41	64.0
Statewide totals				1141	67	1208	2546	1162	44.0

*Some hunters had multiple permits. Success rates are per hunter.

Fee mitigation deer harvest by management unit / subunit, Utah 2011.

Unit	Subunit	Antlerless harvest			Permits	Hunters afield	Mean days hunted	Success rate* (%)	
		Doe	Fawn	Total					
1	Box Elder	A Box Elder	26	1	27	71	61	4.1	43.9
2	Cache	A Cache	64	3	67	94	90	2.4	75.0
3	Ogden	A Ogden	4	0	4	4	4	2.0	100.0
4	Morgan-South Rich	A Morgan Rich	—	—	—	0	—	—	—
5	East Canyon	A East Canyon	5	0	5	14	12	6.2	40.0
6	Chalk Creek	A Chalk Creek	42	0	42	49	47	2.3	87.5
7	Kamas	A Kamas	3	2	5	5	5	1.0	100.0
8	North Slope	A Summit	8	0	8	8	8	1.6	100.0
		B West Daggett	10	0	10	18	17	18.5	57.1
		C Three Corners	2	0	2	3	2	1.0	100.0
		Unit totals	20	0	20	29	27	12.2	74.1
9	South Slope	A Yellowstone	8	1	9	21	17	5.2	45.5
		B Vernal	17	0	17	21	19	4.2	84.6
		C Diamond Mtn	—	—	—	0	—	—	—
		D Bonanza	—	—	—	0	—	—	—
		Unit totals	25	1	26	42	36	4.6	66.7
10	Book Cliffs	A Book Cliffs	—	—	—	0	—	—	—
11	Nine Mile	A Anthro	0	0	0	4	3	1.0	0.0
		B Range Creek	6	0	6	7	7	1.6	80.0
		Unit totals	6	0	6	11	10	1.4	60.0
12	San Rafael	A San Rafael	6	0	6	7	7	1.4	85.7
13	La Sal	A La Sal Mtn	—	—	—	0	—	—	—
		B Dolores Triangle	—	—	—	0	—	—	—
		Unit totals	—	—	—	0	—	—	—
14	San Juan	A Abajo	6	0	6	10	8	3.3	66.7
		B Elk Ridge	—	—	—	0	—	—	—
		Unit totals	6	0	6	10	8	3.3	66.7
15	Henry Mountains	A Henry Mountains	—	—	—	0	—	—	—
16	Central Mountains	A Nebo	7	0	7	26	26	10.3	26.1
		B Manti	13	0	13	19	18	2.3	77.8
		Unit totals	20	0	20	45	44	7.0	47.7
17	Wasatch Mountains	A West	2	0	2	4	4	1.5	50.0
		B Currant Creek	3	1	4	5	5	2.0	75.0
		C Avintaquin	—	—	—	0	—	—	—
		Unit totals	5	1	6	9	9	1.8	66.7
18	Oquirrh-Stansbury	A Oquirrh-Stansbury	16	0	16	17	17	1.2	93.3
19	West Desert	A West Desert	—	—	—	0	—	—	—
		B Vernon	5	0	5	7	6	3.0	83.3
		C Tintic	2	0	2	6	6	3.3	33.3
		Unit totals	7	0	7	13	12	3.2	58.3

*Some hunters had multiple permits. Success rates are per hunter.

Fee mitigation deer harvest by management unit / subunit, Utah 2011 (cont.).

Unit	Subunit	Antlerless harvest			Permits	Hunters afield	Mean days hunted	Success rate* (%)		
		Doe	Fawn	Total						
20	Southwest Desert	A	Southwest Desert	**	**	**	1	**	**	**
21	Fillmore	A	Oak Creek	0	0	0	1	1	5.0	0.0
		B	Pahvant	—	—	—	0	—	—	—
		Unit totals		0	0	0	1	1	5.0	0.0
22	Beaver	A	Beaver	3	0	3	5	5	2.5	50.0
23	Monroe	A	Monroe	5	0	5	9	9	2.5	50.0
24	Mt Dutton	A	Mount Dutton	—	—	—	0	—	—	—
25	Plateau	A	Fish Lake	—	—	—	0	—	—	—
		B	Thousand Lakes	—	—	—	0	—	—	—
		C	Boulder	—	—	—	0	—	—	—
		Unit totals		—	—	—	0	—	—	—
26	Kaiparowits	A	Kaiparowits	—	—	—	0	—	—	—
27	Paunsaugunt	A	Paunsaugunt	—	—	—	0	—	—	—
28	Panguitch Lake	A	Panguitch Lake	**	**	**	1	**	**	**
29	Zion	A	Zion	0	0	0	6	6	4.0	0.0
30	Pine Valley	A	Pine Valley	18	0	18	22	22	3.2	81.8
Statewide totals				281	8	289	465	432	4.0	65.9

*Some hunters had multiple permits. Success rates are per hunter.

**No data.

Historic statewide mule deer population estimates, Utah 1992–2011.

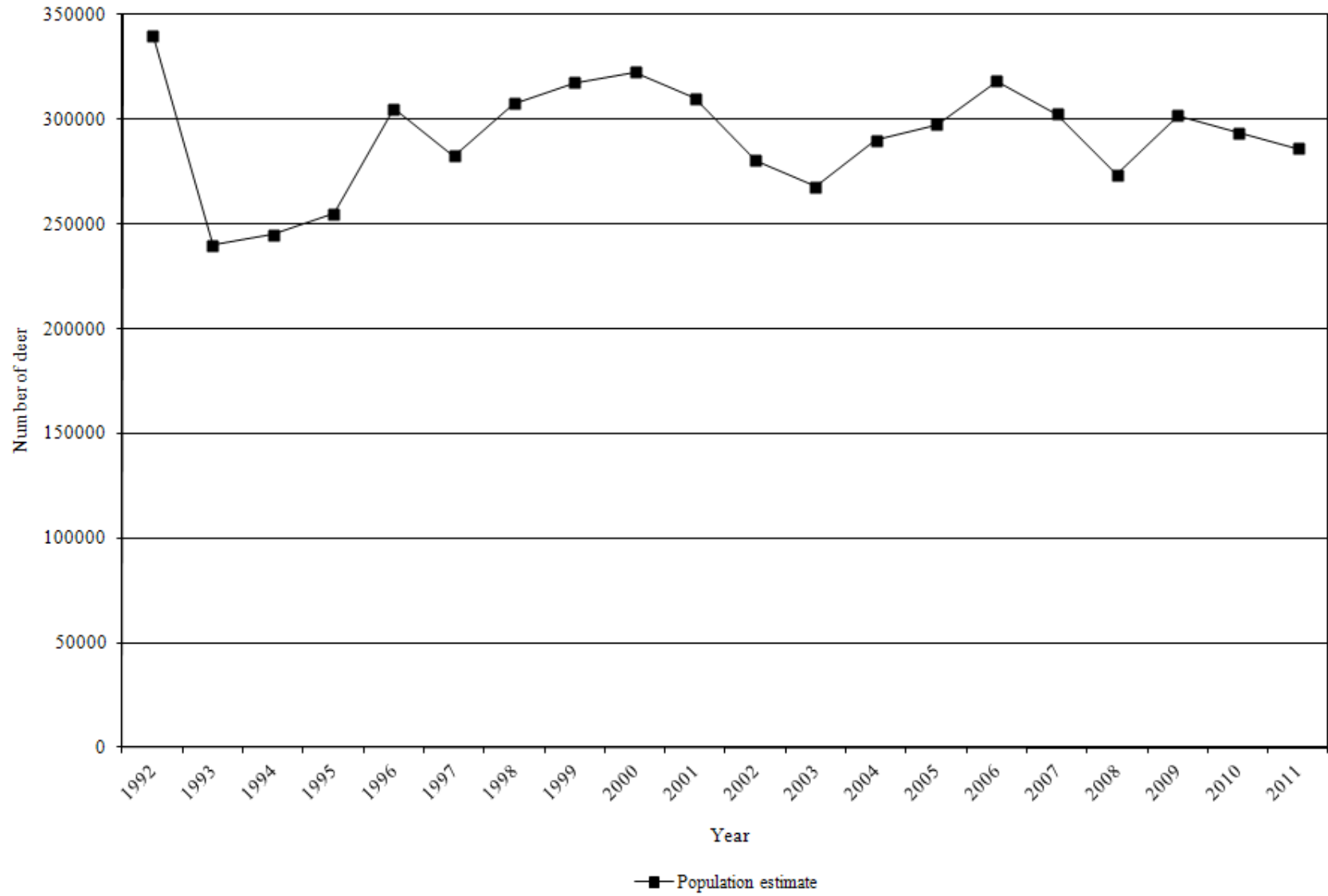

Deer population estimates and objectives by management unit / subunit, Utah 2007–2011.

Unit	Subunit	Current objective	Winter population estimate					
			2007	2008	2009	2010	2011	
1	Box Elder	A Box Elder	20000	13400	14300	16100	17100	15000
2	Cache	A Cache	25000	15800	13700	15050	16500	16000
3	Ogden	A Ogden	11000	7500	5500	6900	9150	7000
4	Morgan-South Rich	A Morgan-South Rich	12000	9500	6100	8000	9900	10000
5	East Canyon	A East Canyon	7000	6800	6200	8500	9100	9100
6	Chalk Creek	A Chalk Creek	10500	8900	7500	8100	8500	8000
7	Kamas	A Kamas	8000	6800	6300	6400	5950	6000
8	North Slope	A North Slope	6200	5100	4800	5950	6200	5700
9	South Slope	A Yellowstone	13000	11500	9300	10300	10000	7000
9	South Slope	BC Vernal / Diamond Mtn.	13000	10300	11300	13200	12000	11600
10	Book Cliffs	A Book Cliffs	15000	7350	8300	8050	7000	6200
11	Nine Mile	A Nine Mile	8500	4150	3800	4900	4600	4600
12	San Rafael	A San Rafael	1000	—	—	—	—	—
13	La Sal	A La Sal	18100	11100	7400	7800	6600	7200
14	San Juan	A San Juan	20500	15400	12800	16400	12900	13200
15	Henry Mountains	A Henry Mountains	2000	1080	1500	1400	1200	1400
16	Central Mountains	A Manti	38000	24400	19800	20900	19900	20900
16	Central Mountains	B Nebo	22600	10900*	11000	11500	11800	10500
17	Wasatch Mountains	A West (Diamond Fork / Heber / Timpanogos)	20600	19100	15000	16500	18000	17500
17	Wasatch Mountains	A Salt Lake	2000	1650*	1400	1650	1800	1700
17	Wasatch Mountains	B Currant Creek	15000	10700	8100	9500	10000	9000
17	Wasatch Mountains	C Avintaquin	3200	1650	1700	1700	1700	1500
18	Oquirrh-Stansbury	A Oquirrh-Stansbury	10600	8650	9000	8000	8700	9000
19	West Desert	A West Desert	11200	7700	8000	8100	8800	8900
20	Southwest Desert	A Southwest Desert	3200	1450	1600	1600	1400	1600
21	Fillmore	A Fillmore	12000	9300	10000	9500	9000	9000
22	Beaver	A Beaver	11000	10200	8000	11000	10900	11000
23	Monroe	A Monroe	7500	7500	6700	7100	4800	5200
24	Mount Dutton	A Mount Dutton	2700	2300	2500	2400	1800	1900
25	Plateau	A Plateau	25000	15800	12000	15500	12500	12800
26	Kaiparowits	A Kaiparowits	1000	400	1000	400	400	400
27	Paunsaugunt	A Paunsaugunt	5200	6600	6000	5800	4900	5200
28	Panguitch Lake	A Panguitch Lake	8500	8700	10000	10500	8100	8500
29	Zion	A Zion	9000	7350	9500	9600	9900	10500
30	Pine Valley	A Pine Valley	12800	13400	13400	13400	12600	13000
Statewide totals			411900	302430	273500	301700	293700	286100

*In 2007, several population models used to estimate abundance were adjusted to more accurately reflect the population dynamics of that deer herd. Therefore, what appears to be a significant decrease in population size is actually the result of this adjustment and not necessarily an indicator of a decreasing trend.

Average age of harvested buck deer on premium limited entry units, 2005–2011.

Year	Henry Mountains		Paunsaugunt	
	Average age	Percent 5+ years old	Average age	Percent 5+ years old
2005	4.9	63%	4.5	41%
2006	5.2	55%	4.4	43%
2007	5.4	48%	4.6	38%
2008	4.5	38%	4.3	37%
2009	4.9	47%	5.0	50%
2010	4.9	64%	4.6	43%
2011	5.0	63%	5.2	68%
3-yr average (2009–2011)	4.9	58%	4.9	53%

Number of buck deer / 100 does for general season public land management units / subunits,
Utah 2009–2011.

Unit	Subunit	Current objective	Postseason estimate			3-year average	
			2009	2010	2011		
1	Box Elder	A Box Elder	15–25	18	21	20	20
2	Cache	A Cache	15–25	14	23	12	16
7	Kamas	A Kamas	15–25	21	21	19	21
8	North Slope	A Summit	15–25	*	*	*	*
8	North Slope	BC West Daggett / Three Corners	15–25	18	19	18	19
9	South Slope	A Yellowstone	15–25	14	14	14	14
9	South Slope	B Vernal	15–25	10	15	11	12
11	Nine Mile	A Anthro	15–25	34	20	27	27
11	Nine Mile	B Range Creek	15–25	25	16	22	21
12	San Rafael	A San Rafael	15–25	*	*	*	*
13	La Sal	A La Sal Mountains	15–25	19	15	23	19
14	San Juan	A Abajo	15–25	19	14	19	17
16	Central Mountains	A Nebo	15–25	15	14	10	13
16	Central Mountains	B Manti	15–25	12	14	14	13
17	Wasatch Mountains	A West (Diamond Fork / Heber / Timpanogos)	15–25	19	20	19	19
17	Wasatch Mountains	A Salt Lake	15–25	32	30	*	31
17	Wasatch Mountains	B Currant Creek	15–25	12	21	15	16
17	Wasatch Mountains	C Avintaquin	15–25	19	25	19	21
18	Oquirrh-Stansbury	A Oquirrh-Stansbury	15–25	8	17	15	13
19	West Desert	AC West Desert, Other	15–25	16	7	6	9
20	Southwest Desert	A Southwest Desert	15–25	30	22	32	28
21	Fillmore	B Pahvant	15–25	16	15	17	16
22	Beaver	A Beaver	15–25	22	18	16	19
23	Monroe	A Monroe	15–25	11	12	14	12
24	Mt. Dutton	A Mt. Dutton	15–25	19	13	18	17
25	Plateau	A Fish Lake	15–25	12	12	19	15
25	Plateau	C Boulder	15–25	15	14	16	15
26	Kaiparowits	A Kaiparowits	15–25	*	*	*	*
28	Panguitch Lake	A Panguitch Lake	15–25	16	17	18	17
29	Zion	A Zion	15–25	23	24	23	23
30	Pine Valley	A Pine Valley	15–25	22	16	18	19
Region averages							
	Central		15–25	18	22	17	19
	Northeastern		15–25	15	18	15	16
	Northern		15–25	16	18	15	16
	Southeastern		15–25	15	14	16	15
	Southern		15–25	18	16	18	17

*Insufficient data.

Number of buck deer / 100 does for general season private land management units / subunits, Utah 2009–2011.

Unit	Subunit	Current objective	Postseason estimate			3-year average
			2009	2010	2011	
3 Ogden	A Ogden	15–25	22	12	20	18
4 Morgan-South Rich	A Morgan-South Rich	15–25	32	41	39	37
5 East Canyon	A East Canyon	15–25	27	26	34	29
6 Chalk Creek	A Chalk Creek	15–25	28	34	32	32

Number of buck deer / 100 does for limited entry management units / subunits, Utah 2009–2011.

Unit	Subunit	Current objective	Postseason estimate			3-year average
			2009	2010	2011	
2 Cache	B Crawford Mountain	25–35	16	17	15	16
9 South Slope	C Diamond Mountain	25–35	37	40	39	39
10 Book Cliffs	A North	25–35	32	32	31	32
10 Book Cliffs	B South	25–35	38	47	49	45
13 La Sal	B Dolores Triangle	25–35	39	35	26	33
14 San Juan	B Elk Ridge	25–35	33	38	42	38
19 West Desert	B Vernon	25–35	41	31	19	30
21 Fillmore	A Oak Creek	25–35	37	38	21	32
25 Plateau	B Thousand Lakes	25–35	17	20	27	21

Number of buck deer / 100 does for premium limited entry management units / subunits, Utah 2009–2011.

Unit	Subunit	Current objective	Postseason estimate			3-year average
			2009	2010	2011	
15 Henry Mountains	A Henry Mountains	40–50	68	59	61	63
27 Paunsaugunt	A Paunsaugunt	40–50	51	47	47	48

Number of fawn deer / 100 does by management unit / subunit, Utah 2002–2011.

Unit	Subunit	Postseason estimate											
		2002	2003	2004	2005	2006	2007	2008	2009	2010	2011		
1	Box Elder	A	Box Elder	63	65	71	80	65	54	62	76	64	70
2	Cache	A	Cache	42	78	88	82	59	89	75	81	81	72
2	Cache	B	Crawford Mountain	*	69	92	77	58	65	74	73	62	72
3	Ogden	A	Ogden	42	86	75	88	95	94	70	95	87	67
4	Morgan-South Rich	A	Morgan-South Rich	60	82	87	70	83	65	82	83	84	61
5	East Canyon	A	East Canyon	54	72	90	65	82	71	81	79	75	61
6	Chalk Creek	A	Chalk Creek	73	72	81	72	77	70	69	68	71	64
7	Kamas	A	Kamas	70	74	76	68	77	80	67	78	76	65
8	North Slope	A	Summit	*	*	*	*	*	*	*	*	*	*
8	North Slope	BC	West Daggett / Three Corners	48	69	71	67	51	65	55	70	81	61
9	South Slope	A	Yellowstone	42	60	56	70	65	66	56	76	66	47
9	South Slope	B	Vernal	50	63	57	64	55	54	66	74	63	61
9	South Slope	C	Diamond Mountain	51	73	60	77	55	52	66	70	79	63
10	Book Cliffs	A	North	40	62	54	63	62	46	46	49	50	50
10	Book Cliffs	B	South	23	44	53	68	60	40	25	37	46	44
11	Nine Mile	A	Anthro	*	45	32	*	75	58	42	62	47	61
11	Nine Mile	B	Range Creek	37	50	65	74	66	60	46	60	60	65
12	San Rafael	A	San Rafael	*	*	*	*	*	*	*	*	*	*
13	La Sal	A	La Sal Mountains	29	56	47	55	50	47	46	45	40	53
13	La Sal	B	Dolores Triangle	27	55	42	37	47	42	34	50	26	35
14	San Juan	A	Abajo	24	64	61	72	62	63	53	53	52	57
14	San Juan	B	Elk Ridge	17	52	47	53	53	46	33	36	32	33
15	Henry Mountains	A	Henry Mountains	36	44	84	82	91	72	72	71	62	54

*Insufficient data.

Number of fawn deer / 100 does by management unit / subunit, Utah 2002–2011 (cont.).

Unit	Subunit	Postseason estimate											
		2002	2003	2004	2005	2006	2007	2008	2009	2010	2011		
16	Central Mountains	A	Nebo	48	59	65	64	65	52	39	61	73	52
16	Central Mountains	B	Manti	55	64	69	68	65	55	61	65	73	64
17	Wasatch Mountains	A	West (Diamond Fork / Heber / Timpanogos)	70	71	67	71	78	82	73	68	79	74
17	Wasatch Mountains	A	Salt Lake	65	65	58	68	68	76	66	62	62	*
17	Wasatch Mountains	B	Currant Creek	51	61	61	74	75	65	53	72	65	52
17	Wasatch Mountains	C	Avintaquin	43	67	50	92	64	54	49	62	69	67
18	Oquirrh-Stansbury	A	Oquirrh-Stansbury	57	71	65	65	76	49	44	63	61	61
19	West Desert	B	Vernon	43	78	75	87	60	69	59	66	78	77
19	West Desert	AC	West Desert, Other	*	50	*	57	69	44	67	77	73	60
20	Southwest Desert	A	Southwest Desert	26	40	44	69	68	43	47	46	41	53
21	Fillmore	A	Oak Creek	32	47	54	65	60	43	56	63	25	44
21	Fillmore	B	Pahvant	34	35	53	53	56	50	50	51	42	57
22	Beaver	A	Beaver	36	55	62	61	62	46	52	62	48	61
23	Monroe	A	Monroe	57	64	63	57	61	57	45	43	38	66
24	Mt Dutton	A	Mount Dutton	42	57	68	61	95	55	51	53	48	64
25	Plateau	A	Fish Lake	44	63	73	82	68	51	54	46	42	52
25	Plateau	B	Thousand Lakes	60	59	59	71	81	53	57	42	38	66
25	Plateau	C	Boulder	41	49	84	95	82	55	55	67	61	64
26	Kaiparowits	A	Kaiparowits	*	*	*	*	*	*	*	*	*	*
27	Paunsaugunt	A	Paunsaugunt	30	63	62	72	60	55	49	56	53	63
28	Panguitch Lake	A	Panguitch Lake	47	55	57	59	71	58	61	67	54	57
29	Zion	A	Zion	54	53	75	61	63	53	59	60	63	69
30	Pine Valley	A	Pine Valley	40	58	59	71	70	54	60	55	55	66
Statewide averages				46	63	66	69	66	58	57	63	63	61

*Insufficient data.

Deer classification data by management unit / subunit, Utah 2002–2011.

Box Elder

Year	Postseason					Spring	
	n	Fawns / 100 does	Fawns / 100 adults	Bucks / 100 does	% bucks ≥ 3 pts.	n	Fawns / 100 adults
2002–03	1071	63	56	13	71	1239	48
2003–04	784	65	58	12	37	—	—
2004–05	989	71	61	17	54	889	54
2005–06	1113	80	67	19	43	896	65
2006–07	809	65	55	19	43	664	48
2007–08	941	54	45	21	40	453	37
2008–09	1133	62	53	17	63	—	—
2009–10	867	76	64	18	41	—	—
2010–11	774	64	53	21	53	—	—
2011–12	1008	70	58	20	43	—	—

Cache

Year	Postseason					Spring	
	n	Fawns / 100 does	Fawns / 100 adults	Bucks / 100 does	% bucks ≥ 3 pts.	n	Fawns / 100 adults
2002–03	1491	42	37	12	48	1064	38
2003–04	1733	78	67	16	38	1104	67
2004–05	1365	88	73	20	61	2123	50
2005–06	1209	82	74	11	36	1027	53
2006–07	532	59	52	14	33	619	47
2007–08	436	89	74	20	25	287	48
2008–09	681	75	68	10	37	—	—
2009–10	641	81	71	14	36	—	—
2010–11	1467	81	66	23	38	465	13
2011–12	914	72	64	12	41	650	59

Deer classification data by management unit / subunit, Utah 2002–2011 (cont.).

Cache, Crawford Mountain

Year	Postseason					Spring	
	n	Fawns / 100 does	Fawns / 100 adults	Bucks / 100 does	% bucks ≥ 3 pts.	n	Fawns / 100 adults
2002–03	—	—	—	—	—	—	—
2003–04	140	69	61	13	30	—	—
2004–05	195	92	79	17	44	—	—
2005–06	101	77	63	22	60	—	—
2006–07	135	58	52	11	22	—	—
2007–08	213	65	58	13	53	—	—
2008–09	82	74	64	16	43	—	—
2009–10	85	73	63	16	43	—	—
2010–11	138	62	53	17	38	32	7
2011–12	192	72	63	15	40	—	—

Ogden

Year	Postseason					Spring	
	n	Fawns / 100 does	Fawns / 100 adults	Bucks / 100 does	% bucks ≥ 3 pts.	n	Fawns / 100 adults
2002–03	674	42	35	18	44	834	38
2003–04	387	86	74	17	39	333	41
2004–05	852	75	65	16	45	1070	43
2005–06	528	88	77	15	38	296	45
2006–07	537	95	83	14	31	338	73
2007–08	406	94	78	20	32	279	42
2008–09	413	70	64	10	36	—	—
2009–10	468	95	78	22	48	—	—
2010–11	847	87	78	12	33	448	15
2011–12	932	67	56	20	57	125	65

Deer classification data by management unit / subunit, Utah 2002–2011 (cont.).

Morgan-South Rich

Year	Postseason					Spring	
	n	Fawns / 100 does	Fawns / 100 adults	Bucks / 100 does	% bucks ≥ 3 pts.	n	Fawns / 100 adults
2002–03	1038	60	39	53	69	1449	40
2003–04	1501	82	57	44	67	481	54
2004–05	1501	87	60	45	53	1392	58
2005–06	584	70	46	52	48	565	22
2006–07	424	83	56	46	65	449	53
2007–08	544	65	42	54	51	412	15
2008–09	381	82	61	34	77	—	—
2009–10	424	83	63	32	59	—	—
2010–11	547	84	59	41	46	—	—
2011–12	315	61	44	39	89	489	30

East Canyon

Year	Postseason					Spring	
	n	Fawns / 100 does	Fawns / 100 adults	Bucks / 100 does	% bucks ≥ 3 pts.	n	Fawns / 100 adults
2002–03	533	54	39	37	69	727	35
2003–04	756	72	54	33	38	—	—
2004–05	414	90	68	32	52	511	66
2005–06	490	65	52	25	43	568	40
2006–07	402	82	64	28	49	412	60
2007–08	470	71	54	31	42	454	13
2008–09	323	81	62	32	71	—	—
2009–10	404	79	62	27	57	—	—
2010–11	633	75	59	26	41	—	—
2011–12	325	61	46	34	89	412	29

Deer classification data by management unit / subunit, Utah 2002–2011 (cont.).

Chalk Creek

Year	Postseason					Spring	
	n	Fawns / 100 does	Fawns / 100 adults	Bucks / 100 does	% bucks ≥ 3 pts.	n	Fawns / 100 adults
2002–03	716	73	51	42	55	935	45
2003–04	870	72	52	40	50	1123	48
2004–05	728	81	59	37	39	1037	54
2005–06	579	72	56	28	53	536	52
2006–07	618	77	61	25	55	486	56
2007–08	446	70	55	26	49	646	27
2008–09	416	69	52	34	59	—	—
2009–10	727	68	53	28	51	—	—
2010–11	1067	71	53	34	58	—	—
2011–12	886	64	49	32	59	816	45

Kamas

Year	Postseason					Spring	
	n	Fawns / 100 does	Fawns / 100 adults	Bucks / 100 does	% bucks ≥ 3 pts.	n	Fawns / 100 adults
2002–03	476	70	58	21	40	667	47
2003–04	677	74	61	20	39	710	63
2004–05	373	76	62	22	46	363	56
2005–06	416	68	56	22	59	363	50
2006–07	397	77	63	22	55	326	57
2007–08	550	80	69	16	30	342	20
2008–09	359	67	57	19	59	—	—
2009–10	619	78	65	21	50	—	—
2010–11	998	76	63	21	47	—	—
2011–12	655	65	55	19	63	637	49

Deer classification data by management unit / subunit, Utah 2002–2011 (cont.).

North Slope, West Daggett / Three Corners

Year	Postseason					Spring	
	n	Fawns / 100 does	Fawns / 100 adults	Bucks / 100 does	% bucks ≥ 3 pts.	n	Fawns / 100 adults
2002–03	629	48	42	14	40	802	41
2003–04	789	69	58	20	28	921	49
2004–05	592	71	62	14	47	1152	57
2005–06	525	67	57	17	37	1046	47
2006–07	902	51	44	16	44	989	31
2007–08	721	65	55	19	36	447	40
2008–09	608	55	46	19	44	—	—
2009–10	970	70	59	18	44	—	—
2010–11	1194	81	68	19	38	1439	49
2011–12	965	61	52	18	47	1189	46

South Slope, Yellowstone

Year	Postseason					Spring	
	n	Fawns / 100 does	Fawns / 100 adults	Bucks / 100 does	% bucks ≥ 3 pts.	n	Fawns / 100 adults
2002–03	813	42	39	8	36	792	33
2003–04	1115	60	53	12	41	911	38
2004–05	1525	56	51	10	26	1351	40
2005–06	1124	70	61	14	32	1382	53
2006–07	1449	65	55	17	38	1304	49
2007–08	908	66	57	15	32	1100	25
2008–09	1052	56	49	15	42	—	—
2009–10	1220	76	67	14	42	—	—
2010–11	1508	66	58	14	47	1075	21
2011–12	1106	47	41	14	50	1196	33

Deer classification data by management unit / subunit, Utah 2002–2011 (cont.).

South Slope, Vernal / Bonanza

Year	Postseason					Spring	
	n	Fawns / 100 does	Fawns / 100 adults	Bucks / 100 does	% bucks ≥ 3 pts.	n	Fawns / 100 adults
2002–03	792	50	46	9	38	935	41
2003–04	692	63	55	14	37	783	43
2004–05	464	57	52	9	21	885	45
2005–06	618	64	57	13	20	992	51
2006–07	775	55	48	14	30	849	40
2007–08	603	54	48	12	24	302	41
2008–09	758	66	60	9	43	—	—
2009–10	725	74	67	10	38	—	—
2010–11	770	63	55	15	42	706	47
2011–12	1081	61	55	11	34	820	49

South Slope, Diamond Mountain

Year	Postseason					Spring	
	n	Fawns / 100 does	Fawns / 100 adults	Bucks / 100 does	% bucks ≥ 3 pts.	n	Fawns / 100 adults
2002–03	1160	51	42	22	45	804	37
2003–04	1172	73	60	21	43	823	48
2004–05	932	60	49	23	45	1099	44
2005–06	885	77	59	31	48	1198	57
2006–07	795	55	40	37	37	809	38
2007–08	959	52	39	32	50	601	34
2008–09	908	66	46	42	60	—	—
2009–10	996	70	51	37	57	—	—
2010–11	1171	79	57	40	60	1079	44
2011–12	1160	63	45	39	69	1300	41

Deer classification data by management unit / subunit, Utah 2002–2011 (cont.).

Book Cliffs, North

Year	Postseason					Spring	
	n	Fawns / 100 does	Fawns / 100 adults	Bucks / 100 does	% bucks ≥ 3 pts.	n	Fawns / 100 adults
2002–03	865	40	30	32	59	1064	28
2003–04	889	62	48	31	55	1113	46
2004–05	762	54	42	31	40	1267	39
2005–06	1034	63	46	37	52	1995	43
2006–07	714	62	46	35	47	1673	37
2007–08	1226	46	33	42	52	489	30
2008–09	986	46	31	50	56	—	—
2009–10	1021	49	37	32	69	—	—
2010–11	869	50	38	32	56	830	19
2011–12	1468	50	38	31	53	952	32

Book Cliffs, South

Year	Postseason					Spring	
	n	Fawns / 100 does	Fawns / 100 adults	Bucks / 100 does	% bucks ≥ 3 pts.	n	Fawns / 100 adults
2002–03	599	23	16	41	58	358	13
2003–04	405	44	31	40	73	422	23
2004–05	401	53	36	46	57	422	35
2005–06	623	68	47	47	60	689	40
2006–07	506	60	43	39	43	741	33
2007–08	771	40	28	44	47	664	25
2008–09	622	25	18	38	55	—	—
2009–10	482	37	27	38	74	608	15
2010–11	588	46	32	47	63	488	26
2011–12	508	44	30	49	60	580	28

Deer classification data by management unit / subunit, Utah 2002–2011 (cont.).

Nine Mile, Anthro

Year	Postseason					Spring	
	n	Fawns / 100 does	Fawns / 100 adults	Bucks / 100 does	% bucks ≥ 3 pts.	n	Fawns / 100 adults
2002–03	45	—	—	—	—	45	—
2003–04	45	45	41	10	33	85	35
2004–05	102	32	29	10	29	85	35
2005–06	—	—	—	—	—	47	52
2006–07	70	75	63	19	43	143	43
2007–08	56	58	47	23	57	94	40
2008–09	120	42	35	20	53	—	—
2009–10	214	62	47	34	68	—	—
2010–11	227	47	39	20	44	42	24
2011–12	294	61	48	27	60	132	36

Nine Mile, Range Creek

Year	Postseason					Spring	
	n	Fawns / 100 does	Fawns / 100 adults	Bucks / 100 does	% bucks ≥ 3 pts.	n	Fawns / 100 adults
2002–03	373	37	31	17	41	545	21
2003–04	371	50	40	25	56	904	28
2004–05	495	65	53	23	48	904	46
2005–06	440	74	59	24	58	1207	45
2006–07	587	66	51	31	48	1213	36
2007–08	356	60	47	30	43	1535	29
2008–09	348	46	38	20	69	—	—
2009–10	548	60	49	25	52	1214	27
2010–11	519	60	52	16	37	1127	30
2011–12	684	65	53	22	49	588	32

Deer classification data by management unit / subunit, Utah 2002–2011 (cont.).

La Sal, La Sal Mountains

Year	Postseason					Spring	
	n	Fawns / 100 does	Fawns / 100 adults	Bucks / 100 does	% bucks ≥ 3 pts.	n	Fawns / 100 adults
2002–03	866	29	26	11	36	789	21
2003–04	711	56	49	13	62	724	43
2004–05	757	47	42	12	42	724	39
2005–06	684	55	48	13	46	962	48
2006–07	641	50	43	15	47	867	40
2007–08	680	47	42	13	40	749	33
2008–09	499	46	39	18	43	—	—
2009–10	461	45	38	19	57	936	23
2010–11	511	40	35	15	68	613	30
2011–12	381	53	43	23	44	409	40

La Sal, Dolores Triangle

Year	Postseason					Spring	
	n	Fawns / 100 does	Fawns / 100 adults	Bucks / 100 does	% bucks ≥ 3 pts.	n	Fawns / 100 adults
2002–03	432	27	23	17	53	422	20
2003–04	321	55	48	15	53	605	31
2004–05	305	42	33	28	46	605	27
2005–06	333	37	29	28	61	358	46
2006–07	169	47	40	17	50	250	52
2007–08	203	42	31	35	43	497	43
2008–09	361	34	23	45	69	—	—
2009–10	72	50	36	39	87	153	12
2010–11	335	26	20	35	61	—	—
2011–12	160	35	28	26	62	—	—

Deer classification data by management unit / subunit, Utah 2002–2011 (cont.).

San Juan, Abajo

Year	Postseason					Spring	
	n	Fawns / 100 does	Fawns / 100 adults	Bucks / 100 does	% bucks ≥ 3 pts.	n	Fawns / 100 adults
2002–03	844	24	21	12	49	1351	18
2003–04	803	64	57	13	38	586	53
2004–05	602	61	54	14	36	586	52
2005–06	842	72	60	19	37	1121	57
2006–07	1234	62	51	22	34	941	48
2007–08	1419	63	52	23	34	1115	42
2008–09	688	53	43	24	52	—	—
2009–10	803	53	45	19	57	1117	29
2010–11	886	52	45	14	74	800	40
2011–12	681	57	48	19	49	575	45

San Juan, Elk Ridge

Year	Postseason					Spring	
	n	Fawns / 100 does	Fawns / 100 adults	Bucks / 100 does	% bucks ≥ 3 pts.	n	Fawns / 100 adults
2002–03	291	17	14	25	64	283	12
2003–04	386	52	42	24	71	306	35
2004–05	294	47	39	23	48	306	33
2005–06	364	53	42	28	54	540	38
2006–07	517	53	41	28	44	543	34
2007–08	405	46	35	34	58	565	26
2008–09	209	33	23	44	71	—	—
2009–10	155	36	27	33	77	319	18
2010–11	290	32	23	38	77	333	20
2011–12	231	33	23	42	59	294	21

Deer classification data by management unit / subunit, Utah 2002–2011 (cont.).

Henry Mountains

Year	Postseason					Spring	
	n	Fawns / 100 does	Fawns / 100 adults	Bucks / 100 does	% bucks ≥ 3 pts.	n	Fawns / 100 adults
2002–03	288	36	25	46	52	119	17
2003–04	120	44	53	33	55	154	43
2004–05	206	84	60	41	61	154	47
2005–06	252	82	55	48	54	261	55
2006–07	593	91	66	37	56	197	52
2007–08	278	72	47	54	56	335	41
2008–09	393	72	48	50	60	—	—
2009–10	98	71	42	68	75	396	15
2010–11	451	62	39	59	86	278	24
2011–12	374	54	34	61	78	333	29

Central Mountains, Nebo

Year	Postseason					Spring	
	n	Fawns / 100 does	Fawns / 100 adults	Bucks / 100 does	% bucks ≥ 3 pts.	n	Fawns / 100 adults
2002–03	1316	48	42	15	37	—	—
2003–04	1093	59	51	16	30	1793	44
2004–05	1120	65	60	8	34	—	—
2005–06	527	64	56	13	28	—	—
2006–07	789	65	58	12	32	968	36
2007–08	643	52	44	18	44	—	—
2008–09	456	39	32	21	41	—	—
2009–10	871	61	54	15	38	—	—
2010–11	824	73	64	14	36	—	—
2011–12	2022	52	47	10	34	—	—

Deer classification data by management unit / subunit, Utah 2002–2011 (cont.).

Central Mountains, Manti (Central Region)

Year	Postseason					Spring	
	n	Fawns / 100 does	Fawns / 100 adults	Bucks / 100 does	% bucks ≥ 3 pts.	n	Fawns / 100 adults
2002–03	685	60	54	10	57	—	—
2003–04	1457	65	58	13	58	1108	30
2004–05	1496	70	64	8	37	—	—
2005–06	1400	60	53	13	28	—	—
2006–07	1047	65	58	12	32	1330	45
2007–08	829	52	45	16	29	—	—
2008–09	1579	67	59	12	34	—	—
2009–10	1398	66	63	6	18	—	—
2010–11	2494	84	75	12	47	275	42
2011–12	1454	70	63	11	36	382	78

Central Mountains, Manti (Southeastern Region)

Year	Postseason					Spring	
	n	Fawns / 100 does	Fawns / 100 adults	Bucks / 100 does	% bucks ≥ 3 pts.	n	Fawns / 100 adults
2002–03	1424	52	46	13	31	—	32
2003–04	1358	63	53	17	41	2680	41
2004–05	1551	69	60	15	40	2680	50
2005–06	1611	75	64	17	35	3622	52
2006–07	1910	65	55	17	32	3256	42
2007–08	1412	57	49	17	38	3947	33
2008–09	1075	54	46	18	49	—	—
2009–10	1686	64	55	17	41	3328	32
2010–11	2215	61	53	16	46	4122	42
2011–12	1700	58	50	16	45	2066	40

Deer classification data by management unit / subunit, Utah 2002–2011 (cont.).

Wasatch Mountains, Salt Lake

Year	Postseason					Spring	
	n	Fawns / 100 does	Fawns / 100 adults	Bucks / 100 does	% bucks ≥ 3 pts.	n	Fawns / 100 adults
2002–03	62	65	48	35	91	—	—
2003–04	130	65	44	45	43	144	37
2004–05	155	58	45	29	48	—	—
2005–06	469	68	50	37	52	—	—
2006–07	282	68	49	38	60	—	—
2007–08	301	76	57	33	51	—	—
2008–09	409	66	48	40	51	—	—
2009–10	190	62	47	32	39	—	—
2010–11	244	62	48	30	58	—	—
2011–12	—	—	—	—	—	—	—

Wasatch Mountains, West (Diamond Fork / Heber / Timpanogos)

Year	Postseason					Spring	
	n	Fawns / 100 does	Fawns / 100 adults	Bucks / 100 does	% bucks ≥ 3 pts.	n	Fawns / 100 adults
2002–03	2154	70	62	13	47	—	—
2003–04	2076	71	59	21	33	2781	52
2004–05	2582	67	59	13	45	1732	52
2005–06	1217	71	60	19	38	—	—
2006–07	1467	78	64	21	40	—	—
2007–08	1728	82	70	18	38	—	—
2008–09	1557	73	62	18	44	—	—
2009–10	1674	68	57	19	49	—	—
2010–11	2686	79	66	20	39	680	61
2011–12	2617	74	62	19	49	724	73

Deer classification data by management unit / subunit, Utah 2002–2011 (cont.).

Wasatch Mountains, Currant Creek

Year	Postseason					Spring	
	n	Fawns / 100 does	Fawns / 100 adults	Bucks / 100 does	% bucks ≥ 3 pts.	n	Fawns / 100 adults
2002–03	1729	51	45	14	53	1659	39
2003–04	1727	61	51	19	43	1232	42
2004–05	1497	61	53	15	50	1201	37
2005–06	1137	74	63	18	52	1241	55
2006–07	1493	75	64	17	45	1200	55
2007–08	970	65	56	17	43	1430	28
2008–09	996	53	46	15	56	—	—
2009–10	1191	72	64	12	47	—	—
2010–11	1326	65	53	21	42	1154	20
2011–12	1500	52	45	15	59	1249	37

Wasatch Mountains, Avintaquin

Year	Postseason					Spring	
	n	Fawns / 100 does	Fawns / 100 adults	Bucks / 100 does	% bucks ≥ 3 pts.	n	Fawns / 100 adults
2002–03	146	43	39	9	33	163	30
2003–04	28	67	56	20	67	562	51
2004–05	135	50	47	7	33	516	47
2005–06	156	92	79	16	25	740	39
2006–07	153	64	53	20	41	444	42
2007–08	246	54	44	22	40	807	29
2008–09	388	49	43	14	64	—	—
2009–10	282	62	52	19	55	—	—
2010–11	177	69	55	25	52	1339	28
2011–12	278	67	56	19	43	429	33

Deer classification data by management unit / subunit, Utah 2002–2011 (cont.).

Oquirrh-Stansbury

Year	Postseason					Spring	
	n	Fawns / 100 does	Fawns / 100 adults	Bucks / 100 does	% bucks ≥ 3 pts.	n	Fawns / 100 adults
2002–03	383	57	52	9	32	370	38
2003–04	623	71	61	16	51	923	33
2004–05	738	65	60	8	36	—	—
2005–06	425	65	57	13	42	—	—
2006–07	302	76	69	10	24	—	—
2007–08	357	49	45	11	21	—	—
2008–09	590	44	39	12	52	—	—
2009–10	577	63	59	8	35	—	—
2010–11	699	61	52	17	45	703	39
2011–12	1072	61	53	15	46	545	46

West Desert, Vernon

Year	Postseason					Spring	
	n	Fawns / 100 does	Fawns / 100 adults	Bucks / 100 does	% bucks ≥ 3 pts.	n	Fawns / 100 adults
2002–03	186	43	34	28	53	—	—
2003–04	163	78	66	18	67	200	31
2004–05	264	75	57	31	63	—	—
2005–06	216	87	73	19	40	—	—
2006–07	218	60	46	30	32	—	—
2007–08	303	69	48	44	54	—	—
2008–09	304	59	43	37	55	—	—
2009–10	400	66	47	41	68	—	—
2010–11	232	78	60	31	32	—	—
2011–12	273	77	64	19	63	—	—

Deer classification data by management unit / subunit, Utah 2002–2011 (cont.).

West Desert, Other

Year	Postseason					Spring	
	n	Fawns / 100 does	Fawns / 100 adults	Bucks / 100 does	% bucks ≥ 3 pts.	n	Fawns / 100 adults
2002–03	—	—	—	—	—	—	—
2003–04	262	50	45	11	44	—	—
2004–05	—	—	—	—	—	—	—
2005–06	162	57	50	15	29	—	—
2006–07	24	69	60	15	50	—	—
2007–08	15	44	36	22	50	—	—
2008–09	50	67	56	19	40	—	—
2009–10	92	77	67	16	57	—	—
2010–11	27	73	69	7	100	—	—
2011–12	169	60	56	6	33	—	—

Southwest Desert

Year	Postseason					Spring	
	n	Fawns / 100 does	Fawns / 100 adults	Bucks / 100 does	% bucks ≥ 3 pts.	n	Fawns / 100 adults
2002–03	200	26	21	24	66	—	—
2003–04	249	40	32	24	65	—	—
2004–05	312	44	34	28	61	—	—
2005–06	432	69	60	15	66	—	—
2006–07	230	68	53	28	52	51	44
2007–08	181	43	33	30	65	—	—
2008–09	52	47	37	27	75	—	—
2009–10	174	46	35	30	80	—	—
2010–11	207	41	34	22	71	—	—
2011–12	206	53	40	32	64	—	—

Deer classification data by management unit / subunit, Utah 2002–2011 (cont.).

Fillmore, Oak Creek

Year	Postseason					Spring	
	n	Fawns / 100 does	Fawns / 100 adults	Bucks / 100 does	% bucks ≥ 3 pts.	n	Fawns / 100 adults
2002–03	288	32	25	25	61	137	26
2003–04	248	47	36	29	59	137	32
2004–05	276	54	46	17	63	143	40
2005–06	214	65	50	31	32	271	45
2006–07	226	60	49	24	52	56	40
2007–08	328	43	37	15	59	—	—
2008–09	183	56	40	41	53	—	—
2009–10	242	63	46	37	84	—	—
2010–11	260	25	18	38	57	—	—
2011–12	380	44	36	21	71	—	—

Fillmore, Pahvant

Year	Postseason					Spring	
	n	Fawns / 100 does	Fawns / 100 adults	Bucks / 100 does	% bucks ≥ 3 pts.	n	Fawns / 100 adults
2002–03	1133	34	29	18	56	903	24
2003–04	702	35	31	15	61	967	36
2004–05	758	53	47	12	50	937	36
2005–06	688	53	46	14	46	885	45
2006–07	855	56	50	13	42	686	40
2007–08	605	50	40	24	43	—	—
2008–09	511	50	41	22	51	—	—
2009–10	565	51	44	16	43	—	—
2010–11	803	42	37	15	69	—	—
2011–12	872	57	49	17	52	—	—

Deer classification data by management unit / subunit, Utah 2002–2011 (cont.).

Beaver

Year	Postseason					Spring	
	n	Fawns / 100 does	Fawns / 100 adults	Bucks / 100 does	% bucks ≥ 3 pts.	n	Fawns / 100 adults
2002–03	1217	36	32	12	46	1162	19
2003–04	567	55	49	12	63	1365	39
2004–05	947	62	55	14	40	779	46
2005–06	964	61	53	15	48	2141	46
2006–07	571	62	53	18	41	57	46
2007–08	1186	46	41	13	36	—	—
2008–09	713	52	44	16	41	—	—
2009–10	837	62	51	22	45	—	—
2010–11	839	48	41	18	62	—	—
2011–12	970	61	53	16	50	—	—

Monroe

Year	Postseason					Spring	
	n	Fawns / 100 does	Fawns / 100 adults	Bucks / 100 does	% bucks ≥ 3 pts.	n	Fawns / 100 adults
2002–03	1038	57	48	18	37	1686	40
2003–04	789	64	57	12	54	1064	53
2004–05	978	63	59	7	27	926	56
2005–06	782	57	52	9	38	865	42
2006–07	2389	61	54	13	33	695	44
2007–08	414	57	52	10	—	—	—
2008–09	847	45	40	11	25	—	—
2009–10	1070	43	39	11	42	—	—
2010–11	1169	38	34	12	43	977	27
2011–12	1293	66	58	14	44	840	40

Deer classification data by management unit / subunit, Utah 2002–2011 (cont.).

Mt. Dutton

Year	Postseason					Spring	
	n	Fawns / 100 does	Fawns / 100 adults	Bucks / 100 does	% bucks ≥ 3 pts.	n	Fawns / 100 adults
2002–03	351	42	37	14	47	485	26
2003–04	413	57	50	14	65	492	54
2004–05	383	68	59	16	27	486	50
2005–06	309	61	54	13	35	373	50
2006–07	314	95	79	19	61	546	67
2007–08	300	55	47	18	26	—	—
2008–09	307	51	42	22	49	—	—
2009–10	315	53	44	19	46	—	—
2010–11	311	48	43	13	56	—	—
2011–12	349	64	54	18	54	—	—

Plateau, Fish Lake

Year	Postseason					Spring	
	n	Fawns / 100 does	Fawns / 100 adults	Bucks / 100 does	% bucks ≥ 3 pts.	n	Fawns / 100 adults
2002–03	846	44	37	18	61	1841	40
2003–04	990	63	55	15	65	640	62
2004–05	723	73	67	9	40	1362	57
2005–06	729	82	70	18	31	1249	63
2006–07	2880	68	61	13	29	826	53
2007–08	457	51	43	17	—	—	—
2008–09	997	54	45	20	41	—	—
2009–10	592	46	41	12	61	—	—
2010–11	715	42	37	12	60	—	—
2011–12	612	52	44	19	55	—	—

Deer classification data by management unit / subunit, Utah 2002–2011 (cont.).

Plateau, Thousand Lakes

Year	Postseason					Spring	
	n	Fawns / 100 does	Fawns / 100 adults	Bucks / 100 does	% bucks ≥ 3 pts.	n	Fawns / 100 adults
2002–03	381	60	51	18	42	733	33
2003–04	624	59	50	25	76	233	58
2004–05	267	59	48	22	55	266	59
2005–06	181	71	63	13	31	290	60
2006–07	105	81	67	21	18	301	50
2007–08	195	53	44	19	—	—	—
2008–09	145	57	48	18	40	—	—
2009–10	221	42	36	17	46	—	—
2010–11	291	38	32	20	54	—	—
2011–12	346	66	52	27	65	—	—

Plateau, Boulder

Year	Postseason					Spring	
	n	Fawns / 100 does	Fawns / 100 adults	Bucks / 100 does	% bucks ≥ 3 pts.	n	Fawns / 100 adults
2002–03	569	41	35	17	58	1026	32
2003–04	432	49	42	16	67	738	49
2004–05	784	84	70	20	52	802	61
2005–06	504	95	79	20	40	1442	67
2006–07	524	82	64	28	54	1189	59
2007–08	430	55	50	10	—	—	—
2008–09	449	55	48	16	26	—	—
2009–10	612	67	58	15	32	—	—
2010–11	777	61	54	14	47	—	—
2011–12	911	64	55	16	41	—	—

Deer classification data by management unit / subunit, Utah 2002–2011 (cont.).

Paunsaugunt

Year	Postseason					Spring	
	n	Fawns / 100 does	Fawns / 100 adults	Bucks / 100 does	% bucks ≥ 3 pts.	n	Fawns / 100 adults
2002–03	608	30	22	37	60	562	20
2003–04	547	63	47	35	73	484	59
2004–05	364	62	47	33	53	340	39
2005–06	434	72	49	46	63	642	48
2006–07	373	60	41	48	56	391	49
2007–08	399	55	35	59	54	—	—
2008–09	314	49	32	55	77	—	—
2009–10	617	56	37	51	59	—	—
2010–11	547	53	36	47	75	—	—
2011–12	587	63	43	47	70	—	—

Panguitch Lake

Year	Postseason					Spring	
	n	Fawns / 100 does	Fawns / 100 adults	Bucks / 100 does	% bucks ≥ 3 pts.	n	Fawns / 100 adults
2002–03	677	47	42	12	45	1099	36
2003–04	555	55	50	7	31	763	52
2004–05	877	57	50	14	38	1160	49
2005–06	602	59	47	25	31	2009	58
2006–07	957	71	61	15	30	1469	53
2007–08	828	58	47	24	35	—	—
2008–09	987	61	51	19	47	—	—
2009–10	536	67	58	16	46	—	—
2010–11	986	54	46	17	51	—	—
2011–12	1401	57	48	18	48	—	—

Deer classification data by management unit / subunit, Utah 2002–2011 (cont.).

Zion

Year	Postseason					Spring	
	n	Fawns / 100 does	Fawns / 100 adults	Bucks / 100 does	% bucks ≥ 3 pts.	n	Fawns / 100 adults
2002–03	683	54	49	11	30	970	43
2003–04	776	53	47	12	49	465	42
2004–05	995	75	63	20	32	1161	69
2005–06	781	61	50	23	41	1064	46
2006–07	668	63	53	21	57	388	41
2007–08	582	53	42	25	45	—	—
2008–09	638	59	47	26	40	—	—
2009–10	500	60	48	23	59	—	—
2010–11	1098	63	51	24	50	—	—
2011–12	1069	69	56	23	47	—	—

Pine Valley

Year	Postseason					Spring	
	n	Fawns / 100 does	Fawns / 100 adults	Bucks / 100 does	% bucks ≥ 3 pts.	n	Fawns / 100 adults
2002–03	1427	40	33	20	37	945	30
2003–04	1540	58	50	17	67	712	48
2004–05	1263	59	50	17	53	891	49
2005–06	707	71	59	20	37	1074	54
2006–07	1534	70	59	19	40	1740	55
2007–08	936	54	45	20	39	—	—
2008–09	1691	60	50	21	48	—	—
2009–10	2029	55	45	22	50	—	—
2010–11	1489	55	48	16	53	1358	45
2011–12	1849	66	57	18	39	1226	52

ELK



Statewide trends of elk harvest statistics, Utah 1931–2011.

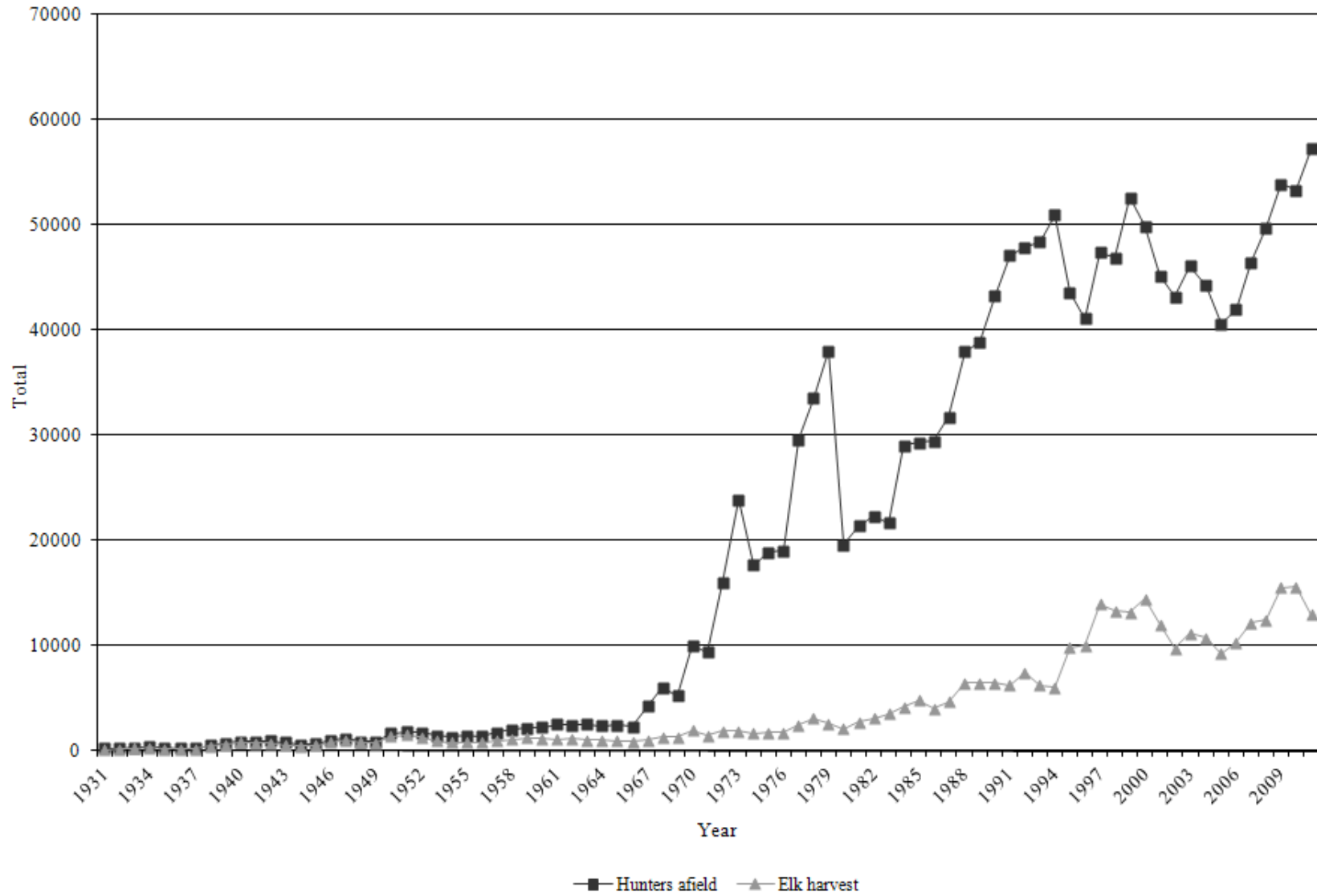

Statewide elk harvest statistics, Utah 1931–1970.

Year	Permits issued				Hunters afield	Harvest					Success rate (%)
	Bull	Cow	Hunter's choice	Total		Bull	Cow	Calf	Hunter's choice	Total	
1931	184	—	75	259	256	99	—	—	26	125	49
1932	191	—	58	249	246	140	—	—	49	189	77
1933	201	—	150	351	346	162	2	—	71	235	68
1934	143	—	281	424	418	179	44	—	96	292	70
1935	60	—	297	357	352	146	37	—	22	205	58
1936	60	—	160	220	217	92	49	—	12	153	70
1937	151	53	47	251	248	119	69	—	—	188	76
1938	193	172	150	515	508	186	195	—	49	430	85
1939	328	408	—	736	726	261	380	—	—	641	88
1940	522	406	—	928	916	455	383	—	—	838	91
1941	419	378	74	871	860	390	391	—	—	781	91
1942	426	394	146	966	954	374	385	—	—	759	80
1943	429	291	112	832	821	303	261	—	—	564	69
1944	262	123	195	580	572	172	90	—	170	432	76
1945	335	145	220	700	691	312	250	—	—	562	81
1946	395	215	450	1060	1031	483	362	—	—	845	82
1947	260	125	850	1235	1208	502	563	—	—	1065	88
1948	25	10	875	910	902	307	481	—	—	788	87
1949	175	95	655	925	914	374	343	—	—	717	78
1950	305	70	1305	1680	1669	754	649	—	—	1403	84
1951	350	136	1335	1821	1807	803	704	—	—	1507	83
1952	310	120	1330	1760	1750	641	682	—	—	1323	76
1953	210	115	1172	1497	1491	471	496	—	—	967	65
1954	190	—	1160	1350	1332	423	425	—	—	848	64
1955	281	—	1192	1473	1461	413	345	92	—	850	58
1956	357	—	1063	1420	1407	434	298	85	—	817	58
1957	513	—	1299	1812	1768	487	356	89	—	932	53
1958	580	—	1460	2040	2019	563	416	96	—	1075	53
1959	680	10	1493	2183	2176	638	462	120	—	1220	56
1960	830	—	1451	2281	2253	649	423	101	—	1173	52
1961	1020	—	1550	2570	2526	643	393	82	—	1118	44
1962	1130	—	1392	2522	2478	697	383	93	—	1173	47
1963	1191	—	1373	2564	2519	647	338	60	—	1045	41
1964	1228	—	1233	2461	2418	632	334	67	—	1033	43
1965	1386	—	1119	2505	2480	678	271	48	—	997	40
1966	1545	—	798	2343	2302	657	226	27	—	910	40
1967	4195	—	260	4455	4278	964	52	13	—	1029	24
1968	6086	—	176	6262	6036	1286	49	17	—	1352	22
1969	5005	—	457	5462	5215	1173	149	19	—	1341	26
1970	9639	—	715	10354	10008	1762	203	30	—	1995	20

Statewide elk harvest statistics, Utah 1971–2011.

Year	General season harvest			Restricted harvest			Total harvest		
	Bulls	Antlerless	Hunters afield	Bulls	Antlerless	Hunters afield	Bulls	Antlerless	Hunters afield
1971	1443	—	9371	—	—	—	1443	—	9371
1972	1896	—	15929	—	—	—	1896	—	15929
1973	1919	—	23895	—	—	—	1919	—	23895
1974	1675	—	17652	—	—	—	1675	—	17652
1975	1747	—	18904	—	—	—	1747	—	18904
1976	1750	4	19021	—	—	—	1750	4	19021
1977	2426	16	29573	—	—	—	2426	16	29573
1978	3091	17	33544	—	—	—	3091	17	33544
1979	2610	20	38069	—	—	—	2610	20	38069
1980	2051	25	19621	—	—	—	2051	25	19621
1981	2725	22	21425	—	—	—	2725	22	21425
1982	3069	24	22342	—	—	—	3069	24	22342
1983	3537	24	21659	—	—	—	3537	24	21659
1984	4115	34	29008	—	—	—	4115	34	29008
1985	4785	42	29287	—	—	—	4785	42	29287
1986	4001	31	29483	—	—	—	4001	31	29483
1987	4629	20	31758	—	—	—	4629	20	31758
1988	6434	45	37930	—	—	—	6434	45	37930
1989	6422	22	38861	—	—	—	6422	22	38861
1990	6405	31	43263	—	—	—	6405	31	43263
1991	6199	71	47082	—	—	—	6199	71	47082
1992	7341	104	47924	—	—	—	7341	104	47924
1993	6066	192	48372	—	—	—	6066	192	48372
1994	5902	101	50976	—	—	—	5902	101	50976
1995	4084	488	34928	1241	3987	8670	5325	4475	43598
1996	4699	761	34207	677	3916	6867	5376	4677	41074
1997	5268	565	33696	1212	6920	13674	6480	7485	47370
1998	3944	518	33014	1311	7550	13847	5255	8068	46861
1999	5044	462	36725	1156	6526	15912	6200	6988	52637
2000	5515	664	34347	1057	7251	15558	6572	7915	49905
2001*	4136	531	31195	872	6502	13981	5008	7033	45176
2002*	3212	533	29822	1177	4851	13342	4389	5384	43164
2003	3785	561	31496	1250	5596	14602	5035	6157	46098
2004	3729	387	31624	1677	4946	12627	5406	5333	44251
2005	3267	332	29751	1768	3876	10864	5035	4208	40615
2006	4176	432	31656	2062	3668	10319	6238	4100	41975
2007	4282	660	32884	2267	4958	13558	6549	5618	46442
2008	3818	654	33388	2399	5575	16354	6217	6229	49742
2009	4956	901	36312	2609	7102	17560	7565	8003	53872
2010	4941	722	36562	2761	7156	16726	7702	7878	53288
2011	4207	568	37944	2716	5456	19297	6923	6024	57241

*In 2001 and 2002, hunters afield were estimated. Also in 2001, not all CWMU bull elk hunt data were available.

Total bull elk harvest by management unit / subunit, Utah 2002–2011.

	Unit	Subunit	2002	2003	2004	2005	2006	2007	2008	2009	2010	2011
1	Box Elder	A Grouse Creek	12	9	9	11	13	17	14	14	25	26
1	Box Elder	B Hansel Mountain	0	16	17	20	28	7	0	30	33	49
2	Cache	A Cache	209	189	221	207	245	198	216	253	281	264
3	Ogden	A Ogden	54	31	97	97	54	128	68	126	174	161
4	Morgan-South Rich	A Morgan-South Rich	263	282	297	302	306	340	276	369	292	299
5	East Canyon	A East Canyon	127	128	151	93	175	217	188	194	245	171
6	Chalk Creek	A Chalk Creek	216	190	277	157	212	208	174	233	250	248
7	Kamas	A Kamas	85	122	135	72	155	203	147	191	191	136
8	North Slope	A Summit	180	246	191	166	150	278	220	266	363	264
8	North Slope	B West Daggett	147	162	83	99	135	189	177	121	197	199
8	North Slope	C Three Corners	23	16	34	39	48	46	43	35	33	30
9	South Slope	A Yellowstone	345	281	358	301	493	395	357	581	345	363
9	South Slope	B Vernal	344	347	332	368	521	454	311	394	423	360
9	South Slope	C Diamond Mountain	51	42	78	93	93	91	87	90	91	85
9	South Slope	D Bonanza	0	0	0	11	20	30	36	61	40	42
10	Book Cliffs	A Book Cliffs	61	69	114	126	148	155	177	298	342	280
11	Nine Mile	A Anthro	18	12	16	18	21	16	22	23	33	12
11	Nine Mile	B Range Creek	125	176	150	146	166	129	122	181	155	174
12	San Rafael	A North	3	10	17	24	28	36	23	16	15	19
12	San Rafael	B South	0	0	5	0	0	4	7	11	0	8
13	La Sal	A La Sal Mountains	109	92	107	106	108	71	132	96	142	168
13	La Sal	B Dolores Triangle	2	0	0	3	6	3	0	2	0	3
14	San Juan	A Montezuma Canyon	—	—	—	—	—	—	—	26	23	24
14	San Juan	B San Juan	31	39	66	70	70	90	90	117	115	102
15	Henry Mountains	A Henry Mountains	0	0	0	0	4	0	4	13	18	4

Total bull elk harvest by management unit / subunit, Utah 2002–2011 (cont.).

Unit	Subunit	2002	2003	2004	2005	2006	2007	2008	2009	2010	2011	
16	Central Mountains A	Nebo	125	120	123	174	191	173	180	200	188	167
16	Central Mountains B	Manti	655	815	787	760	892	860	755	856	897	710
17	Wasatch Mountains A	West	488	503	428	348	417	494	466	553	470	496
17	Wasatch Mountains B	Currant Creek	242	159	148	129	188	153	189	210	329	237
17	Wasatch Mountains C	Avintaquin	75	42	111	64	69	81	99	58	72	59
18	Oquirrh-Stansbury A	Oquirrh-Stansbury	25	10	30	31	44	47	47	58	75	51
19	West Desert A	Deep Creek	7	7	11	13	18	28	25	35	52	48
19	West Desert BC	East	0	0	0	14	14	0	8	25	11	17
20	Southwest Desert A	Southwest Desert	14	19	23	34	44	78	78	135	216	190
21	Fillmore A	Oak Creek	8	70	24	50	55	41	48	41	67	68
21	Fillmore B	Pahvant	25	34	38	48	63	86	90	157**	176	137
22	Beaver A	Beaver	34	109	95	91	139	148	171	153	157	116
23	Monroe A	Monroe	17	25	38	58	66	85	90	230	180	198
24	Mt. Dutton A	Mt. Dutton	45	58	66	66	92	102	102	177	163	169
25	Plateau A	Fish Lake	83	195	316	288	362	451	474	412	366	290
25	Plateau B	Thousand Lakes	*	*	*	*	*	10	19	4	8	0
25	Plateau C	Boulder	63	130	136	146	164	207	204	179	205	133
26	Kaiparowits A	Kaiparowits	—	—	—	—	—	—	—	0	0	8
27	Paunsaugunt A	Paunsaugunt	22	21	16	18	20	16	22	29	27	52
28	Panguitch Lake A	Panguitch Lake	22	22	42	47	61	61	60	110	120	124
29	Zion A	Zion	30	60	77	45	76	65	114	115	87	94
30	Pine Valley A	Pine Valley	0	0	0	0	33	18	24	18	11	28

*Harvest is included with Fish Lake.

**Includes harvest from Oak Creek South.

Total antlerless* elk harvest by management unit / subunit, Utah 2002–2011.

	Unit	Subunit	2002	2003	2004	2005	2006	2007	2008	2009	2010	2011
1	Box Elder	A Grouse Creek	1	0	0	4	9	6	20	3	33	32
1	Box Elder	B Hansel Mountain	0	0	0	0	0	1	8	12	29	19
2	Cache	A Cache	134	169	126	225	174	331	269	210	350	173
3	Ogden	A Ogden	81	99	107	96	74	197	168	64	104	49
4	Morgan-South Rich	A Morgan-South Rich	316	153	438	426	664	649	366	563	662	451
5	East Canyon	A East Canyon	127	185	152	155	201	372	291	188	236	297
6	Chalk Creek	A Chalk Creek	131	172	154	112	144	175	116	187	296	213
7	Kamas	A Kamas	79	57	58	36	48	32	58	68	127	120
8	North Slope	A Summit	35	26	32	25	23	46	36	28	54	50
8	North Slope	B West Daggett	43	79	21	0	13	50	34	91	79	86
8	North Slope	C Three Corners	27	11	15	25	41	206	159	160	55	30
9	South Slope	A Yellowstone	288	295	98	16	88	198	185	300	372	305
9	South Slope	B Vernal	218	144	175	20	70	257	197	271	276	209
9	South Slope	C Diamond Mountain	204	114	80	15	33	139	168	268	255	147
9	South Slope	D Bonanza	0	0	0	0	23	15	24	0	0	4
10	Book Cliffs	A Book Cliffs	216	284	53	31	60	91	128	113	84	57
11	Nine Mile	A Anthro	108	80	57	25	34	51	83	156	290	117
11	Nine Mile	B Range Creek	167	160	182	78	163	228	186	257	451	100
12	San Rafael	A North	11	4	0	0	7	17	16	14	24	17
12	San Rafael	B South	0	0	0	0	0	0	0	4	0	0
13	La Sal	A La Sal Mountains	229	311	219	128	108	115	198	176	159	159
13	La Sal	B Dolores Triangle	0	0	0	0	0	14	8	17	8	25
14	San Juan	A Montezuma Canyon	—	—	—	—	—	—	—	—	49	112
14	San Juan	B San Juan	186	136	100	140	207	151	212	182	103	104
15	Henry Mountains	A Henry Mountains	4	2	4	3	2	0	11	0	0	2

*Starting in 2006, data includes mitigation permits.

Total antlerless* elk harvest by management unit / subunit, Utah 2002–2011 (cont.).

	Unit	Subunit	2002	2003	2004	2005	2006	2007	2008	2009	2010	2011
16	Central Mountains	A Nebo	196	120	132	97	162	220	128	186	156	81
16	Central Mountains	B Manti	714	957	648	446	673	663	705	700	809	615
17	Wasatch Mountains	A West	559	631	333	251	238	507	842	882	408	600
17	Wasatch Mountains	B Currant Creek	589	398	149	83	179	156	352	436	597	482
17	Wasatch Mountains	C Avintaquin	179	158	170	49	65	59	110	175	204	173
18	Oquirrh-Stansbury	A Oquirrh-Stansbury	25	23	40	51	87	56	42	59	72	50
19	West Desert	A Deep Creek	8	29	33	24	28	23	13	10	25	8
19	West Desert	BC East	0	0	0	0	8	0	13	30	5	3
20	Southwest Desert	A Southwest Desert	86	62	170	195	102	98	141	177	135	119
21	Fillmore	A Oak Creek	36	28	21	14	33	60	45	56	29	39
21	Fillmore	B Pahvant	66	88	127	98	38	11	180	167	126	122
22	Beaver	A Beaver	9	17	24	36	83	66	64	122	119	121
23	Monroe	A Monroe	38	37	36	29	12	0	5	17	22	29
24	Mt. Dutton	A Mt. Dutton	152	108	140	125	51	23	71	123	289	110
25	Plateau	A Fish Lake	3	0	4	0	0	255	392	1122	477	328
25	Plateau	B Thousand Lakes	**	**	**	**	**	0	0	4	2	2
25	Plateau	C Boulder	13	98	94	166	48	27	79	237	218	190
26	Kaiparowits	A Kaiparowits	—	—	—	—	—	—	—	—	0	0
27	Paunsaugunt	A Paunsaugunt	31	32	18	0	4	0	0	0	1	5
28	Panguitch Lake	A Panguitch Lake	60	44	57	37	63	27	39	75	22	17
29	Zion	A Zion	15	10	36	17	33	21	56	60	67	50
30	Pine Valley	A Pine Valley	0	0	0	3	4	2	8	12	2	5

*Starting in 2006, data includes mitigation permits.

**Harvest is included with Fish Lake.

Total bull elk hunters by management unit / subunit, Utah 2002–2011.

	Unit	Subunit	2002	2003	2004	2005	2006	2007	2008	2009	2010	2011
1	Box Elder	A Grouse Creek	16	12	17	15	18	19	21	28	74	64
1	Box Elder	B Hansel Mountain	0	38	65	63	88	113	89	106	214	324
2	Cache	A Cache	1652	1992	1596	1298	1639	1541	1894	1706	1999	1945
3	Ogden	A Ogden	683	524	738	871	653	871	1010	834	1203	1234
4	Morgan-South Rich	A Morgan-South Rich	1127	915	1132	1231	1334	1543	1386	1478	1009	1199
5	East Canyon	A East Canyon	846	847	748	745	1077	1087	1190	1257	1615	1871
6	Chalk Creek	A Chalk Creek	837	931	1183	864	905	1118	949	1061	823	1025
7	Kamas	A Kamas	1342	1584	1530	1377	1566	2423	2319	2310	2006	2313
8	North Slope	A Summit	2028	2208	2075	1998	1850	2505	2654	2489	2912	2478
8	North Slope	B West Daggett	1597	1576	1640	1489	1206	1313	1276	1349	1487	1492
8	North Slope	C Three Corners	25	25	41	49	60	56	53	51	48	46
9	South Slope	A Yellowstone	2298	2635	2617	2757	2893	2694	2382	2915	2273	2618
9	South Slope	B Vernal	3137	2751	3002	3189	3635	3347	2864	3261	3453	3022
9	South Slope	C Diamond Mountain	61	61	116	117	127	127	125	132	119	107
9	South Slope	D Bonanza	0	0	0	89	103	89	126	178	130	210
10	Book Cliffs	A Book Cliffs	65	69	133	153	180	194	218	599	816	754
11	Nine Mile	A Anthro	19	13	22	22	26	26	29	196	166	121
11	Nine Mile	B Range Creek	785	626	588	703	645	477	483	530	528	645
12	San Rafael	A North	195	111	136	237	205	167	137	129	119	197
12	San Rafael	B South	26	11	24	0	56	23	56	33	56	107
13	La Sal	A La Sal Mountains	712	522	633	447	550	240	500	454	661	707
13	La Sal	B Dolores Triangle	3	0	0	3	6	3	0	19	43	56
14	San Juan	A Montezuma Canyon	—	—	—	—	—	—	—	—	202	147
14	San Juan	B San Juan	36	39	70	82	91	98	127	635	395	386
15	Henry Mountains	A Henry Mountains	0	49	36	64	90	55	49	133	145	110

Total bull elk hunters by management unit / subunit, Utah 2002–2011 (cont.).

Unit	Subunit	2002	2003	2004	2005	2006	2007	2008	2009	2010	2011	
16	Central Mountains A	Nebo	1100	1226	1240	1149	1109	1069	1141	960	1124	1093
16	Central Mountains B	Manti	5889	5774	5578	5074	5396	5253	4633	4657	4596	4830
17	Wasatch Mountains A	West	4315	3901	3555	3188	3472	3564	4400	3988	3297	4303
17	Wasatch Mountains B	Currant Creek	1824	1377	1289	1127	1358	1310	1728	1252	2681	2376
17	Wasatch Mountains C	Avintaquin	293	202	554	312	242	287	508	216	613	570
18	Oquirrh-Stansbury A	Oquirrh-Stansbury	26	11	30	31	44	51	53	255	260	273
19	West Desert A	Deep Creek	7	7	12	16	20	30	36	84	163	167
19	West Desert BC	East	0	0	0	96	148	161	134	328	160	341
20	Southwest Desert A	Southwest Desert	18	21	25	42	49	58	98	784	751	724
21	Fillmore A	Oak Creek	15	712	161	421	300	234	185	342	353	386
21	Fillmore B	Pahvant	30	34	45	54	76	90	115	844	731	657
22	Beaver A	Beaver	579	768	791	890	934	971	1087	928	1013	1045
23	Monroe A	Monroe	17	27	39	63	75	79	117	1071	782	1072
24	Mt. Dutton A	Mt. Dutton	56	108	83	97	117	138	149	491	657	544
25	Plateau A	Fish Lake	250	1130	1387	1529	1576	2163	2395	1770	2179	2029
25	Plateau B	Thousand Lakes	*	*	*	*	*	53	146	64	128	150
25	Plateau C	Boulder	911	1035	950	918	813	985	837	860	961	810
26	Kaiparowits A	Kaiparowits	—	—	—	—	—	—	—	27	36	57
27	Paunsaugunt A	Paunsaugunt	28	37	30	29	33	39	36	94	163	198
28	Panguitch Lake A	Panguitch Lake	29	30	47	63	75	95	103	972	635	782
29	Zion A	Zion	748	913	817	934	967	691	755	738	755	755
30	Pine Valley A	Pine Valley	0	0	0	0	429	140	186	165	220	261

*Hunters afield is included with Fish Lake.

Total antlerless* elk hunters by management unit / subunit, Utah 2002–2011.

	Unit	Subunit	2002	2003	2004	2005	2006	2007	2008	2009	2010	2011
1	Box Elder	A Grouse Creek	2	2	0	4	10	6	51	44	50	78
1	Box Elder	B Hansel Mountain	5	5	5	5	2	5	16	15	43	33
2	Cache	A Cache	383	226	204	420	488	650	462	435	497	494
3	Ogden	A Ogden	208	205	212	209	263	313	392	237	138	139
4	Morgan-South Rich	A Morgan-South Rich	522	587	630	594	932	951	725	776	850	836
5	East Canyon	A East Canyon	231	243	212	230	383	617	566	331	332	708
6	Chalk Creek	A Chalk Creek	487	560	422	326	382	368	338	382	431	625
7	Kamas	A Kamas	244	128	127	97	92	118	112	129	172	434
8	North Slope	A Summit	58	45	38	33	42	59	29	28	58	90
8	North Slope	B West Daggett	157	98	44	0	8	121	117	165	149	151
8	North Slope	C Three Corners	49	18	18	33	51	323	344	332	154	106
9	South Slope	A Yellowstone	819	858	303	0	160	345	545	719	674	1028
9	South Slope	B Vernal	763	348	506	0	68	658	635	539	617	618
9	South Slope	C Diamond Mountain	571	256	218	60	91	373	370	453	424	294
9	South Slope	D Bonanza	0	0	0	0	23	19	24	0	0	0
10	Book Cliffs	A Book Cliffs	323	463	92	71	90	167	221	197	122	89
11	Nine Mile	A Anthro	230	227	105	30	58	90	231	437	473	378
11	Nine Mile	B Range Creek	700	637	412	342	667	762	774	550	803	570
12	San Rafael	A North	0	0	0	0	19	28	22	28	42	78
12	San Rafael	B South	0	0	0	0	0	0	0	0	0	0
13	La Sal	A La Sal Mountains	459	532	525	238	192	195	303	249	266	261
13	La Sal	B Dolores Triangle	0	0	0	0	0	18	18	18	16	37
14	San Juan	A Montezuma Canyon	—	—	—	—	—	—	—	—	94	246
14	San Juan	B San Juan	271	253	184	249	363	365	450	369	227	191
15	Henry Mountains	A Henry Mountains	10	16	11	14	10	7	10	5	1	12

*Starting in 2006, data includes mitigation permits.

Total antlerless* elk hunters by management unit / subunit, Utah 2002–2011 (cont.).

Unit	Subunit	2002	2003	2004	2005	2006	2007	2008	2009	2010	2011	
16	Central Mountains A	Nebo	505	203	225	226	305	305	326	319	189	196
16	Central Mountains B	Manti	1064	1478	935	754	1051	1212	1259	1151	1195	1299
17	Wasatch Mountains A	West	1312	1112	486	335	278	667	1297	1244	552	1504
17	Wasatch Mountains B	Currant Creek	1099	777	274	86	198	181	630	682	772	1166
17	Wasatch Mountains C	Avintaquin	492	526	466	94	159	155	302	379	383	667
18	Oquirrh-Stansbury A	Oquirrh-Stansbury	47	24	45	53	120	109	66	78	83	88
19	West Desert A	Deep Creek	22	50	46	47	36	43	28	21	21	16
19	West Desert BC	East	0	0	0	0	0	2	13	14	18	15
20	Southwest Desert A	Southwest Desert	100	98	379	482	150	195	286	201	183	161
21	Fillmore A	Oak Creek	61	53	30	28	60	121	75	98	41	60
21	Fillmore B	Pahvant	141	143	180	167	84	26	437	258	245	205
22	Beaver A	Beaver	0	0	0	0	115	185	143	165	161	263
23	Monroe A	Monroe	44	47	44	47	20	2	10	31	40	58
24	Mt. Dutton A	Mt. Dutton	330	476	546	647	289	148	189	251	472	387
25	Plateau A	Fish Lake	0	0	0	0	2	393	532	1596	836	870
25	Plateau B	Thousand Lakes	**	**	**	**	**	2	0	5	9	10
25	Plateau C	Boulder	0	175	184	462	54	21	215	451	597	628
26	Kaiparowits A	Kaiparowits	—	—	—	—	—	—	—	0	0	0
27	Paunsaugunt A	Paunsaugunt	53	82	49	9	10	1	0	0	9	20
28	Panguitch Lake A	Panguitch Lake	104	96	119	149	158	79	96	104	3	5
29	Zion A	Zion	30	38	33	38	88	82	304	327	305	137
30	Pine Valley A	Pine Valley	0	0	0	15	15	19	13	17	9	26

*Starting in 2006, data includes mitigation permits.

**Hunters afield is included with Fish Lake.

Total elk harvest by management unit, Utah 2011.

	Unit	Bull harvest	Antlerless harvest	Total harvest	Hunters afield	Mean days hunted	Success rate (%)
1	Box Elder	75	51	126	499	4.6	25.3
2	Cache	264	173	437	2439	5.8	17.9
3	Ogden	161	49	210	1373	4.6	15.1
4	Morgan-South Rich	299	451	750	2035	4.3	36.7
5	East Canyon	171	297	468	2579	5.3	18.1
6	Chalk Creek	248	213	461	1650	4.4	27.8
7	Kamas	136	120	256	2747	5.2	9.3
8	North Slope	493	166	659	4363	5.4	15.1
9	South Slope	850	665	1515	7897	5.6	19.1
10	Book Cliffs	280	57	337	878	4.9	38.3
11	Nine Mile	186	216	402	1714	4.6	23.3
12	San Rafael	27	17	44	382	5.2	11.5
13	La Sal	171	184	355	1061	5.3	33.5
14	San Juan	125	215	340	970	6.4	33.4
15	Henry Mountains	4	2	6	122	4.5	4.9
16	Central Mountains	877	696	1572	7417	5.5	21.1
17	Wasatch Mountains	792	1255	2046	10585	5.5	19.3
18	Oquirrh-Stansbury	51	50	101	361	4.9	28.0
19	West Desert	65	11	76	539	4.9	14.1
20	Southwest Desert	190	119	309	885	5.1	34.8
21	Fillmore	205	161	366	1308	4.8	27.9
22	Beaver	116	121	237	1308	6.0	18.2
23	Monroe	198	29	227	1130	5.0	19.9
24	Mt. Dutton	169	110	279	931	5.4	30.0
25	Plateau	423	520	943	4497	5.3	21.0
26	Kaiparowits	8	0	8	57	6.4	14.0
27	Paunsaugunt	52	5	57	218	4.5	26.1
28	Panguitch Lake	124	17	141	787	5.5	17.9
29	Zion	94	50	144	892	5.7	16.1
30	Pine Valley	28	5	33	287	4.2	11.5
	Unidentified	42	0	42	463	5.4	9.1
	Statewide totals*	6923	6024	12947	57241	5.7	22.5

*Statewide totals for hunters afield do not equal the sum of the columns because hunters could hunt multiple units.

General season any weapon spike bull elk harvest by management unit / subunit, Utah 2011.

Unit	Subunit	Bull harvest	Hunters afield	Mean days hunted	Success rate (%)	
1	Box Elder	A Grouse Creek	4	34	6.1	11.8
2	Cache	A Cache	96	971	5.1	9.9
10	Book Cliffs	A Book Cliffs	95	478	4.8	19.9
11	Nine Mile	A Anthro	0	73	5.4	0.0
		B2 Range Creek South	0	23	5.3	0.0
		Unit totals	0	96	5.4	0.0
12	San Rafael	B South	8	73	4.1	11.0
13	La Sal	A La Sal Mountains	61	371	4.7	16.4
		B Dolores Triangle	0	38	5.9	0.0
		Unit totals	61	409	4.8	14.9
14	San Juan	B San Juan	8	141	5.4	5.7
16	Central Mountains	A Nebo	84	581	4.5	14.5
		B Manti	325	2687	4.5	12.1
		Unit totals	409	3268	4.5	12.5
17	Wasatch Mountains	A West	115	1426	4.4	8.1
		B Currant Creek	134	1429	4.9	9.4
		C Avintaquin	27	294	4.1	9.2
		Unit totals	276	3149	4.6	8.8
18	Oquirrh-Stansbury	A Oquirrh-Stansbury	11	157	4.0	7.0
19	West Desert	A Deep Creek	15	84	5.0	17.9
20	Southwest Desert	A Southwest Desert	84	455	4.5	18.5
21	Fillmore	A2 Oak Creek South	19	115	4.2	16.5
		B Pahvant	46	348	4.5	13.2
		Unit totals	65	463	4.4	14.0
22	Beaver	A Beaver	57	611	4.8	9.3
23	Monroe	A Monroe	126	772	4.5	16.3
24	Mt. Dutton	A Mt. Dutton	54	290	4.2	18.6
25	Plateau	A Fish Lake	103	1124	4.5	9.2
		B Thousand Lakes	0	118	3.8	0.0
		C Boulder	57	485	5.1	11.8
		Unit totals	160	1727	4.6	9.3
26	Kaiparowits	A Kaiparowits	8	27	5.2	29.6
27	Paunsaugunt	A Paunsaugunt	19	122	3.2	15.6
28	Panguitch Lake	A Panguitch Lake	50	386	4.3	13.0
	Unidentified		15	76	4.8	19.7
Statewide totals*			1621	12662	5.0	12.8

*Statewide totals for hunters afield do not equal the sum of the columns because hunters could hunt multiple units.

General season any weapon any bull elk harvest by management unit / subunit, Utah 2011.

Unit	Subunit	Bull harvest	Hunters afield	Mean days hunted	Success rate (%)	
1	Box Elder	B Hansel Mountain	30	148	4.7	20.3
3	Ogden	A Ogden	76	525	4.7	14.5
4	Morgan-South Rich	A Morgan-South Rich	69	525	4.3	13.1
5	East Canyon	A East Canyon	61	457	4.4	13.3
6	Chalk Creek	A Chalk Creek	46	381	4.4	12.1
7	Kamas	A Kamas	72	1245	4.3	5.8
8	North Slope	A Summit	156	1393	4.9	11.2
		B West Daggett	156	1020	5.4	15.3
		Unit totals	312	2413	5.1	12.9
9	South Slope	A Yellowstone	270	1660	4.9	16.3
		B Vernal	274	1999	5.5	13.7
		D Bonanza	30	133	4.7	22.6
		Unit totals	574	3792	5.2	15.1
11	Nine Mile	B1 Range Creek North	72	270	3.7	26.7
		B2 Range Creek South	15	145	3.8	10.3
		Unit totals	87	415	3.7	21.0
12	San Rafael	A North	19	114	4.3	16.7
14	San Juan	A Montezuma Canyon	4	69	5.9	5.8
15	Henry Mountains	A Henry Mountains	4	80	4.4	5.0
19	West Desert	BC East	15	266	4.6	5.6
21	Fillmore	A1 Oak Creek North	15	164	4.1	9.1
29	Zion	A Zion	76	483	4.2	15.7
30	Pine Valley	A Pine Valley	23	187	4.1	12.3
		Unidentified	19	148	4.4	12.8
Statewide totals*			1502	10910	5.0	13.8

*Statewide totals for hunters afield do not equal the sum of the columns because hunters could hunt multiple units.

General muzzleloader spike bull elk harvest by management unit / subunit, Utah 2011.

Unit	Subunit	Bull harvest	Hunters afield	Mean days hunted	Success rate (%)	
1	Box Elder	A Grouse Creek	0	0	—	—
2	Cache	A Cache	0	128	4.5	0.0
10	Book Cliffs	A Book Cliffs	6	24	3.5	25.0
11	Nine Mile	A Anthro	0	3	1.0	0.0
		B2 Range Creek South	0	3	5.7	0.0
		Unit totals	0	6	3.3	0.0
12	San Rafael	B South	0	26	5.0	0.0
13	La Sal	A La Sal Mountains	0	17	7.2	0.0
		B Dolores Triangle	0	3	5.7	0.0
		Unit totals	0	20	7.0	0.0
14	San Juan	B San Juan	0	0	—	—
16	Central Mountains	A Nebo	12	73	2.5	16.4
		B Manti	20	340	4.2	5.9
		Unit totals	32	413	3.9	7.7
17	Wasatch Mountains	A West	9	64	3.9	14.1
		B Currant Creek	9	111	4.8	8.1
		C Avintaquin	0	20	5.8	0.0
		Unit totals	18	195	4.6	9.2
18	Oquirrh-Stansbury	A Oquirrh-Stansbury	0	12	4.6	0.0
19	West Desert	A Deep Creek	3	6	4.3	50.0
20	Southwest Desert	A Southwest Desert	0	20	5.3	0.0
21	Fillmore	A2 Oak Creek South	0	12	5.3	0.0
		B Pahvant	9	52	4.0	17.3
		Unit totals	9	64	4.3	14.1
22	Beaver	A Beaver	9	49	6.5	18.4
23	Monroe	A Monroe	15	76	3.4	19.7
24	Mt. Dutton	A Mt. Dutton	6	20	3.4	30.0
25	Plateau	A Fish Lake	9	265	4.3	3.4
		B Thousand Lakes	0	20	2.5	0.0
		C Boulder	0	61	4.4	0.0
		Unit totals	9	346	4.2	2.6
26	Kaiparowits	A Kaiparowits	0	3	5.0	0.0
27	Paunsaugunt	A Paunsaugunt	0	3	2.0	0.0
28	Panguitch Lake	A Panguitch Lake	6	32	3.5	18.8
	Unidentified		0	3	3.0	0.0
Statewide totals*			113	1298	4.8	8.7

*Statewide totals for hunters afield do not equal the sum of the columns because hunters could hunt multiple units.

General muzzleloader any bull elk harvest by management unit / subunit, Utah 2011.

Unit	Subunit	Bull harvest	Hunters afield	Mean days hunted	Success rate (%)	
1	Box Elder	B Hansel Mountain	4	43	2.7	9.3
3	Ogden	A Ogden	13	145	4.0	9.0
4	Morgan-South Rich	A Morgan-South Rich	30	162	4.1	18.5
5	East Canyon	A East Canyon	4	98	2.9	4.1
6	Chalk Creek	A Chalk Creek	4	85	3.1	4.7
7	Kamas	A Kamas	4	128	3.9	3.1
8	North Slope	A Summit	4	111	4.1	3.6
		B West Daggett	9	162	4.6	5.6
		Unit totals	13	273	4.4	4.8
9	South Slope	A Yellowstone	38	328	4.3	11.6
		B Vernal	26	238	4.4	10.9
		D Bonanza	0	34	3.5	0.0
		Unit totals	64	600	4.3	10.7
11	Nine Mile	B1 Range Creek North	0	26	2.5	0.0
		B2 Range Creek South	0	4	4.3	0.0
		Unit totals	0	30	2.7	0.0
12	San Rafael	A North	0	13	4.2	0.0
14	San Juan	A Montezuma Canyon	0	30	3.8	0.0
15	Henry Mountains	A Henry Mountains	0	0	—	—
19	West Desert	BC East	0	43	3.3	0.0
21	Fillmore	A1 Oak Creek North	0	13	3.3	0.0
29	Zion	A Zion	0	17	3.5	0.0
30	Pine Valley	A Pine Valley	0	17	3.8	0.0
		Unidentified	4	13	3.6	30.8
Statewide totals*			140	1587	4.3	8.8

*Statewide totals for hunters afield do not equal the sum of the columns because hunters could hunt multiple units.

General archery elk harvest by management unit / subunit, Utah 2011.

Unit	Subunit	Harvest				Hunters afield	Mean days hunted	Success rate (%)
		Bull	Cow	Calf	Total			
1 Box Elder	A Grouse Creek	0	0	0	0	8	6.4	0.0
	B Hansel Mountain	0	0	0	0	8	12.8	0.0
	Unit totals	0	0	0	0	16	9.6	0.0
2 Cache	A Cache	35	20	8	63	586	7.2	6.0
3 Ogden	A Ogden	23	4	0	27	281	5.7	8.2
4 Morgan-South Rich	A Morgan-South Rich	23	0	0	23	145	6.7	15.9
5 East Canyon	A East Canyon	24	12	4	39	974	5.7	2.5
6 Chalk Creek	A Chalk Creek	8	0	0	8	86	5.9	9.3
7 Kamas	A Kamas	23	8	4	35	508	6.7	4.5
8 North Slope	A Summit	63	0	4	67	497	7.2	12.7
	B West Daggett	23	16	0	39	250	7.2	9.2
	Unit totals	86	16	4	106	747	7.2	11.5
9 South Slope	A Yellowstone	39	20	0	59	591	7.3	6.6
	B Vernal	43	16	0	59	727	8.7	5.9
	D Bonanza	12	4	0	16	43	5.9	27.9
	Unit totals	94	40	0	134	1361	8.0	6.9
10 Book Cliffs	A Book Cliffs	0	0	0	0	47	5.9	0.0
11 Nine Mile	A Anthro	0	0	0	0	23	3.6	0.0
	B1 Range Creek North	8	0	0	8	47	8.5	17.0
	B2 Range Creek South	0	0	0	0	12	5.8	0.0
	Unit totals	8	0	0	8	82	6.7	9.8
12 San Rafael	A North	0	4	0	4	66	7.4	0.0
	B South	0	0	0	0	8	2.9	0.0
	Unit totals	0	4	0	4	74	6.9	0.0
13 La Sal	A La Sal Mountains	20	8	0	28	211	6.9	9.5
	B Dolores Triangle	0	0	0	0	12	5.5	0.0
	Unit totals	20	8	0	28	223	6.8	9.0
14 San Juan	A Montezuma Canyon	0	0	0	0	16	3.9	0.0
	B San Juan	16	16	0	32	141	7.2	11.3
	Unit totals	16	16	0	32	157	6.9	10.2
15 Henry Mountains	A Henry Mountains	0	0	0	0	16	6.6	0.0

General archery elk harvest by management unit / subunit, Utah 2011 (cont.).

Unit	Subunit	Harvest				Hunters afield	Mean days hunted	Success rate (%)
		Bull	Cow	Calf	Total			
16 Central Mountains	A Nebo	12	31	0	43	332	6.5	3.6
	B Manti	35	117	8	160	1298	7.0	2.7
	Unit totals	47	148	8	203	1630	6.9	2.9
17 Wasatch Mountains	A West	70	55	8	133	2310	6.3	3.0
	B Currant Creek	20	55	4	79	723	6.6	2.8
	C Avintaquin	0	20	0	20	215	7.2	0.0
	Unit totals	90	130	12	232	3248	6.4	2.8
18 Oquirrh-Stansbury	A Oquirrh-Stansbury	0	4	0	4	51	6.3	0.0
19 West Desert	A Deep Creek	0	0	0	0	27	6.5	0.0
	BC East	0	0	0	0	20	6.5	0.0
	Unit totals	0	0	0	0	47	6.5	0.0
20 Southwest Desert	A Southwest Desert	4	16	0	20	113	6.7	3.5
21 Fillmore	A1 Oak Creek North	4	0	0	4	16	3.9	25.0
	A2 Oak Creek South	0	0	0	0	4	5.0	0.0
	B Pahvant	0	16	0	16	156	5.6	0.0
	Unit totals	4	16	0	20	176	5.4	2.3
22 Beaver	A Beaver	12	23	4	39	336	6.8	3.6
23 Monroe	A Monroe	0	0	4	4	160	8.1	0.0
24 Mt. Dutton	A Mt. Dutton	8	0	0	8	74	6.2	10.8
25 Plateau	A Fish Lake	12	27	0	39	383	6.3	3.1
	B Thousand Lakes	0	0	0	0	12	7.5	0.0
	C Boulder	8	8	0	16	176	8.7	4.5
	Unit totals	20	35	0	55	571	7.1	3.5
26 Kaiparowits	A Kaiparowits	0	0	0	0	27	7.8	0.0
27 Paunsaugunt	A Paunsaugunt	0	0	0	0	16	4.1	0.0
28 Panguitch Lake	A Panguitch Lake	8	4	8	20	250	6.4	3.2
29 Zion	A Zion	16	8	0	24	223	8.3	7.2
30 Pine Valley	A Pine Valley	0	0	0	0	39	4.7	0.0
	Unidentified	4	0	0	4	192	6.7	2.1
Statewide totals*		573	512	56	1139	9466	8.9	6.1

*Statewide totals for hunters afield do not equal the sum of the columns because hunters could hunt multiple units.

General season buck/bull combination bull elk harvest by management unit / subunit, Utah 2011.

	Unit	Subunit	Bull harvest	Hunters afield	Mean days hunted	Success rate (%)
1	Box Elder	B Hansel Mountain	15	123	4.5	12.2
3	Ogden	A Ogden	15	228	4.0	6.6
4	Morgan-South Rich	A Morgan-South Rich	22	172	4.3	12.8
5	East Canyon	A East Canyon	30	265	4.0	11.3
6	Chalk Creek	A Chalk Creek	15	198	3.8	7.6
7	Kamas	A Kamas	37	408	4.9	9.1
8	North Slope	A Summit	34	441	5.3	7.7
		B West Daggett	4	41	4.8	9.8
		Unit totals	38	482	5.2	7.9
9	South Slope	A Yellowstone	4	15	5.5	26.7
		B Vernal	0	15	7.7	0.0
		D Bonanza	0	0	—	—
		Unit totals	4	30	6.6	13.3
11	Nine Mile	B1 Range Creek North	0	4	4.8	0.0
		B2 Range Creek South	0	0	—	—
		Unit totals	0	4	4.8	0.0
12	San Rafael	A North	0	4	2.8	0.0
14	San Juan	A Montezuma Canyon	0	0	—	—
15	Henry Mountains	A Henry Mountains	0	7	2.7	0.0
19	West Desert	BC East	0	0	—	—
21	Fillmore	A1 Oak Creek North	0	11	4.1	0.0
29	Zion	A Zion	0	4	1.8	0.0
30	Pine Valley	A Pine Valley	0	4	4.8	0.0
		Unidentified	0	22	2.7	0.0
Statewide totals*			176	1753	5.1	10.0

*Statewide totals for hunters afield do not equal the sum of the columns because hunters could hunt multiple units.

General youth any bull elk harvest by management unit / subunit, Utah 2011.

Unit	Subunit	Bull harvest	Hunters afield	Mean days hunted	Success rate (%)	
1	Box Elder	B Hansel Mountain	0	2	10.5	0.0
3	Ogden	A Ogden	7	19	4.0	36.8
4	Morgan-South Rich	A Morgan-South Rich	0	0	—	—
5	East Canyon	A East Canyon	7	21	3.6	33.3
6	Chalk Creek	A Chalk Creek	7	7	3.0	100.0
7	Kamas	A Kamas	0	24	4.5	0.0
8	North Slope	A Summit	7	36	3.3	19.4
		B West Daggett	7	19	2.8	36.8
		Unit totals	14	55	3.1	25.5
9	South Slope	A Yellowstone	12	24	3.8	50.0
		B Vernal*	17	43	3.8	39.5
		D Bonanza	0	0	—	—
		Unit totals	29	67	3.8	43.3
11	Nine Mile	B1 Range Creek North	7	17	2.1	41.2
		B2 Range Creek South	0	2	1.0	0.0
		Unit totals	7	19	2.0	36.8
12	San Rafael	A North	0	0	—	—
14	San Juan	A Montezuma Canyon	0	9	6.0	0.0
15	Henry Mountains	A Henry Mountains	0	7	5.1	0.0
19	West Desert	BC East	2	12	3.3	16.7
21	Fillmore	A1 Oak Creek North	2	9	2.7	22.2
29	Zion	A Zion	2	28	3.5	7.1
30	Pine Valley	A Pine Valley	5	14	3.4	35.7
		Unidentified	0	9	6.6	0.0
Statewide totals**			82	256	4.4	32.0

*Includes hunters and harvest from both the early and late youth any bull elk hunts.

**Statewide totals for hunters afield do not equal the sum of the columns because hunters could hunt multiple units.

Limited entry archery bull elk harvest, Utah 2011.

Unit	Hunt number	Hunt name	Bull harvest	Permits	Hunters afield	Mean days hunted	Success rate (%)
22	3000	Beaver	7	13	13	14.8	53.8
10	3001	Book Cliffs, Bitter Creek-South	14	38	38	10.5	36.1
10	3002	Book Cliffs, Little Creek (roadless)	8	19	19	9.4	42.1
2	3003	Cache, Meadowville	1	9	8	9.5	12.5
2	3004	Cache, North	5	22	21	12.8	25.0
2	3005	Cache, South	5	28	28	14.6	18.5
16	3006	Central Mountains, Manti	34	109	108	13.5	32.0
16	3007	Central Mountains, Nebo	6	32	32	12.0	17.9
21	3008	Fillmore, Pahvant	10	22	22	12.6	45.5
21	3009	Fillmore, Oak Creek South	1	5	5	17.6	20.0
13	3010	La Sal, La Sal Mountains	9	19	19	12.5	46.2
23	3011	Monroe	11	14	13	10.9	83.3
24	3012	Mt. Dutton	12	38	37	11.4	31.3
11	3013	Nine Mile Anthro	0	5	5	11.4	0.0
11	3014	Nine Mile Range Creek, South	0	1	1	17.0	0.0
8	3015	North Slope, Three Corners	4	12	12	11.2	36.4
18	3016	Oquirrh-Stansbury	3	10	10	10.4	30.0
28	3017	Panguitch Lake	5	28	28	15.9	16.7
27	3018	Paunsaugunt	2	14	12	10.6	16.7
25	3019	Plateau, Boulder/Kaiparowits	10	22	21	14.3	47.4
25	3020	Plateau, Fishlake-Thousand Lake	17	52	51	13.4	33.3
14	3021	San Juan	9	22	21	14.2	45.0
9	3022	South Slope, Diamond Mountain	6	17	17	7.6	37.5
20	3023	Southwest Desert	16	34	33	15.0	50.0
17	3024	Wasatch Mountains	51	177	176	12.8	28.8
19	3025	West Desert, Deep Creek	2	13	13	11.0	16.7
Statewide totals			248	775	763	12.7	32.5

Limited entry any weapon bull elk harvest, Utah 2011.

Unit	Hunt number	Hunt name	Bull harvest	Permits	Hunters afield	Mean days hunted	Success rate (%)
22	3026	Beaver (early)	17	18	18	3.3	93.8
22	3027	Beaver (late)	6	10	9	4.7	66.7
10	3028	Book Cliffs, Bitter Creek-South (early)	63	71	71	3.9	88.4
10	3029	Book Cliffs, Bitter Creek-South (late)	22	30	30	5.4	72.4
10	3030	Book Cliffs, Little Creek (roadless)	32	34	34	3.8	93.9
1	3031	Box Elder, Grouse Creek	2	2	2	2.0	100.0
1	3032	Box Elder, Pilot Mountain	3	3	3	2.7	100.0
2	3033	Cache, Meadowville (early)	11	15	15	4.1	73.3
2	3034	Cache, Meadowville (late)	7	9	9	4.4	77.8
2	3035	Cache, North (early)	10	30	30	6.1	34.6
2	3036	Cache, North (late)	4	17	17	6.8	21.4
2	3037	Cache, South (early)	30	42	42	5.5	72.5
2	3038	Cache, South (late)	16	22	22	4.9	72.7
16	3039	Central Mountains, Manti (early)	130	170	169	5.1	76.8
16	3040	Central Mountains, Manti (late)	67	91	91	5.1	73.3
16	3041	Central Mountains, Nebo	35	50	49	4.4	72.3
21	3042	Fillmore, Pahvant (early)	25	27	27	3.7	92.6
21	3043	Fillmore, Pahvant (late)	24	27	27	3.8	88.0
21	3044	Fillmore, Oak Creek South (early)	15	19	19	3.9	76.5
21	3045	Fillmore, Oak Creek South (late)	7	10	10	2.3	70.0
13	3046	La Sal, Dolores Triangle	3	3	3	1.0	100.0
13	3047	La Sal, La Sal Mountains (early)	30	32	32	3.9	93.5
13	3048	La Sal, La Sal Mountains (late)	13	15	15	4.6	85.7
23	3049	Monroe (early)	27	27	27	2.8	100.0
23	3050	Monroe (late)	6	10	10	4.0	60.0
24	3051	Mt. Dutton (early)	40	57	53	4.9	75.6
24	3052	Mt. Dutton (late)	24	40	38	5.4	62.2
11	3053	Nine Mile, Range Creek, South (early)	1	1	1	6.0	100.0
11	3054	Nine Mile, Range Creek, South (late)	15	15	15	6.5	100.0
11	3055	Nine Mile, Anthro (early)	4	7	7	4.6	57.1
11	3056	Nine Mile, Anthro (late)	5	5	5	3.7	100.0
8	3057	North Slope, Three Corners	18	24	24	4.3	73.9
18	3058	Oquirrh-Stansbury (early)	5	8	8	3.8	62.5
18	3059	Oquirrh-Stansbury (late)	11	14	14	3.9	78.6

Limited entry any weapon bull elk harvest, Utah 2011 (cont.).

Unit	Hunt number	Hunt name	Bull harvest	Permits	Hunters afield	Mean days hunted	Success rate (%)
28	3060	Panguitch Lake (early)	21	26	26	4.0	82.6
28	3061	Panguitch Lake (late)	28	32	32	4.5	86.2
27	3062	Paunsaugunt	14	16	16	4.3	86.7
25	3063	Plateau, Boulder/Kaiparowits (early)	59	79	79	5.2	74.7
25	3064	Plateau, Boulder/Kaiparowits (late)	21	42	42	5.5	50.0
25	3065	Plateau, Fishlake-Thousand Lake (early)	37	40	40	4.3	92.3
25	3066	Plateau, Fishlake-Thousand Lake (late)	9	16	15	4.5	57.1
14	3067	San Juan (early)	47	59	56	4.1	83.7
14	3068	San Juan (late)	21	21	21	4.0	100.0
9	3069	South Slope, Diamond Mountain (early)	40	45	45	4.3	88.6
9	3070	South Slope, Diamond Mountain (late)	24	33	33	4.3	74.2
20	3071	Southwest Desert (early)	228	286	286	4.6	79.6
20	3072	Southwest Desert (late)	23	27	27	4.8	85.2
17	3073	Wasatch Mountains	21	26	26	4.0	82.6
19	3074	West Desert, Deep Creek	28	32	32	4.5	86.2
Statewide totals			1346	1747	1734	4.6	77.6

Limited entry muzzleloader bull elk harvest, Utah 2011.

Unit	Hunt number	Hunt name	Bull harvest	Permits	Hunters afield	Mean days hunted	Success rate (%)
22	3075	Beaver	6	7	7	3.6	85.7
10	3076	Book Cliffs, Bitter Creek-South	20	24	24	3.8	81.8
10	3077	Book Cliffs, Little Creek (roadless)	10	14	14	3.7	71.4
2	3078	Cache, Meadowville	4	6	6	5.6	66.7
2	3079	Cache, North	2	13	13	5.5	12.5
2	3080	Cache, South	9	17	17	5.6	52.9
16	3081	Central Mountains, Manti	43	70	70	4.8	61.5
16	3082	Central Mountains, Nebo	14	22	22	5.2	63.2
21	3083	Fillmore, Oak Creek South	3	6	6	5.5	50.0
21	3084	Fillmore, Pahvant	12	14	14	5.3	84.6
13	3085	La Sal, La Sal Mountains	9	13	13	5.8	69.2
23	3086	Monroe	9	10	10	4.3	90.0
24	3087	Mt. Dutton	19	25	25	6.0	76.0
11	3088	Nine Mile, Anthro	1	3	3	5.7	33.3
11	3089	Nine Mile, Range Creek, South	0	1	1	6.0	0.0
8	3090	North Slope, Three Corners	6	8	8	3.1	71.4
18	3091	Oquirrh-Stansbury	6	6	6	3.2	100.0
28	3092	Panguitch Lake	7	15	14	5.6	50.0
27	3093	Paunsaugunt	4	11	11	7.4	33.3
25	3094	Plateau, Boulder/Kaiparowits	11	14	14	5.1	76.9
25	3095	Plateau, Fishlake-Thousand Lake	17	31	31	5.6	55.2
14	3096	San Juan	8	12	12	4.3	66.7
9	3097	South Slope, Diamond Mountain	8	10	10	4.9	77.8
20	3098	Southwest Desert	18	21	21	4.8	85.7
17	3099	Wasatch Mountains	62	118	117	5.3	53.2
19	3100	West Desert, Deep Creek	4	9	9	6.3	44.4
Statewide totals			312	500	498	5.1	62.7

Premium limited entry bull elk harvest, Utah 2011.

Unit	Hunt number	Hunt name	Bull harvest	Permits	Hunters afield	Mean days hunted	Success rate (%)
22	3101	Beaver	2	2	2	19.5	100.0
10	3102	Book Cliffs, Bitter Creek-South	7	7	7	9.4	100.0
10	3103	Book Cliffs, Little Creek (roadless)	3	3	3	7.7	100.0
2	3104	Cache, North	3	4	4	13.0	66.7
2	3105	Cache, South	3	4	4	26.0	66.7
16	3106	Central Mountains, Manti	14	15	15	14.5	92.9
16	3107	Central Mountains, Nebo	4	5	4	9.0	100.0
21	3108	Fillmore, Oak Creek South	2	2	2	10.0	100.0
21	3109	Fillmore, Pahvant	5	5	5	11.2	100.0
13	3110	La Sal, La Sal Mountains	3	3	3	17.0	100.0
23	3111	Monroe	4	4	4	4.8	100.0
24	3112	Mt. Dutton	6	7	7	16.5	83.3
11	3113	Nine Mile, Anthro	2	2	2	2.0	100.0
8	3114	North Slope, Three Corners	2	2	2	18.0	100.0
18	3115	Oquirrh-Stansbury	*	2	*	*	*
28	3116	Panguitch Lake	4	4	4	9.8	100.0
27	3117	Paunsaugunt	1	3	3	13.7	33.3
25	3118	Plateau, Boulder/Kaiparowits	5	5	5	8.8	100.0
25	3119	Plateau, Fishlake-Thousand Lake	6	8	8	9.5	75.0
14	3120	San Juan	3	3	3	8.0	100.0
9	3121	South Slope, Diamond Mountain	3	3	3	5.3	100.0
20	3122	Southwest Desert	4	4	4	19.3	100.0
17	3123	Wasatch Mountains	16	19	19	14.6	83.3
Statewide totals			104	119	115	12.6	90.4

*No data.

Limited entry antlerless elk harvest, Utah 2011.

Unit	Hunt number	Hunt	Antlerless harvest			Permits	Hunters afield	Mean days hunted	Success rate (%)
			Cow	Calf	Total				
22	4000	Beaver	36	8	44	100	95	4.5	45.9
22	4001	Beaver, Circleville	5	0	5	20	20	14.1	27.3
22	4002	Beaver, Manderfield-Sulfurdale (1)	10	0	10	20	18	3.0	57.1
22	4003	Beaver, Manderfield-Sulfurdale (2)	4	1	5	20	17	7.8	30.8
22	4004	Beaver, Marysvale	2	2	4	20	20	22.2	22.2
22	4005	Beaver, North Creek	13	2	15	25	25	6.9	60.0
10	4006	Book Cliffs, Bitter Creek-McCook Ridge	10	3	13	20	19	2.9	66.7
10	4007	Book Cliffs, Bitter Creek-Willow Creek	10	3	13	20	18	3.9	72.7
10	4008	Book Cliffs, Little Creek	13	0	13	20	20	2.9	66.7
10	4009	Book Cliffs, San Arroyo	5	3	8	20	18	3.1	41.7
1	4010	Box Elder, Grouse Creek	5	0	5	15	12	5.6	42.9
1	4011	Box Elder, Snowville	7	3	10	15	12	6.9	77.8
2	4012	Cache	71	9	80	225	215	5.3	37.3
2	4013	Cache, Millville Face (1)	0	0	0	40	38	5.6	0.0
2	4014	Cache, Millville Face (2)	0	0	0	60	59	4.9	0.0
2	4015	Cache, Rich	5	0	5	25	20	4.8	25.0
2	4016	Cache, Richmond-Hyde Park	7	1	8	25	25	5.7	33.3
16	4017	Central Mountains, Central Manti	31	4	35	100	91	5.3	38.8
16	4018	Central Mountains, Ferron Canyon	39	2	41	100	98	5.1	41.9
16	4019	Central Mountains, Gilluly	4	3	7	10	9	8.7	83.3
16	4020	Central Mountains, Gordon Creek-Price Cyn	15	0	15	50	46	10.7	33.3
16	4021	Central Mountains, Horn Mountain	6	3	9	20	20	6.0	42.9
16	4022	Central Mountains, Milburn	13	0	13	50	50	4.5	26.9
16	4023	Central Mountains, Mohrland-Stump Flat	11	6	17	50	50	12.6	34.8
16	4024	Central Mountains, North Manti	121	10	131	300	282	5.3	46.5
16	4025	Central Mountains, Northwest Manti	0	0	0	50	30	6.5	0.0
16	4026	Central Mountains, Northwest Nebo	2	3	5	45	38	4.7	13.6
16	4027	Central Mountains, South Manti	23	0	23	80	76	5.1	30.8
16	4028	Central Mountains, Southwest Nebo	0	0	0	15	13	6.8	0.0
16	4029	Central Mountains, West Manti	20	1	21	50	50	6.6	42.9
16	4030	Central Mountains, West Nebo	2	6	8	45	43	5.7	18.2
6	4031	Chalk Creek, East Coalville	12	2	14	90	76	6.4	18.2
6	4032	Chalk Creek, North	15	2	17	60	47	5.8	36.0
6	4033	Chalk Creek, Private Lands	5	0	5	120	76	5.3	7.1
6	4034	Chalk Creek, South	9	6	15	79	58	4.6	25.8
5	4035	East Canyon, Davis-North Salt Lake	77	11	88	200	184	7.8	47.6
5	4036	East Canyon, Morgan	22	6	28	100	91	6.3	30.6
5	4037	East Canyon, Summit	44	12	56	197	146	7.0	38.3
21	4038	Fillmore, Oak Creek South (1)	17	0	17	25	23	5.9	71.4
21	4039	Fillmore, Oak Creek South (2)	21	1	22	25	25	9.2	88.2

Limited entry antlerless elk harvest, Utah 2011 (cont.).

Unit	Hunt number	Hunt	Antlerless harvest			Permits	Hunters afield	Mean days hunted	Success rate (%)
			Cow	Calf	Total				
21	4040	Fillmore, Pahvant	66	5	71	150	141	5.2	50.0
15	4041	Henry Mountains	0	0	0	8	2	2.0	0.0
7	4042	Kamas	13	6	19	140	140	7.0	13.6
7	4043	Kamas, Francis	13	2	15	50	45	6.7	33.3
7	4044	Kamas, Oakley (1)	10	2	12	50	48	7.2	24.1
7	4045	Kamas, Oakley (2)	20	7	27	80	77	4.4	35.6
7	4046	Kamas, West Hills	23	6	29	80	77	9.4	37.0
13	4047	La Sal, Dolores Triangle	22	3	25	40	37	4.7	65.5
13	4048	La Sal, La Sal Mountains (1)	49	9	58	101	99	4.6	58.7
13	4049	La Sal, La Sal Mountains (2)	49	4	53	100	96	4.3	55.8
23	4050	Monroe, Greenwich	7	0	7	20	18	6.4	36.4
4	4051	Morgan-South Rich, East Lost Creek	12	0	12	60	26	2.7	46.2
4	4052	Morgan-South Rich, Henefer-Echo WMA	40	2	42	90	88	3.2	47.8
4	4053	Morgan-South Rich, South Rich	2	2	4	60	54	8.8	8.0
4	4054	Morgan-South Rich, South Weber	0	0	0	10	7	3.5	0.0
4	4055	Morgan-South Rich, West Lost Creek	5	4	9	50	33	6.3	26.3
24	4056	Mt Dutton (1)	14	0	14	100	88	5.5	16.3
24	4057	Mt Dutton (2)	58	11	69	250	219	6.2	31.4
24	4058	Mt Dutton, Deep Creek	26	1	27	102	73	4.1	37.5
11	4059	Nine Mile, Range Creek (1)	2	2	4	30	28	3.3	14.3
11	4060	Nine Mile, Range Creek (2)	27	9	36	194	163	7.3	21.9
11	4061	Nine Mile, Range Creek (3)	4	3	7	247	201	4.3	3.5
11	4062	Nine Mile, West Anthro (1)	11	0	11	100	93	5.4	12.0
11	4063	Nine Mile, West Anthro (2)	3	0	3	46	39	4.1	8.3
11	4064	Nine Mile, West Anthro (3)	44	7	51	125	110	3.1	46.7
11	4065	Nine Mile, West Anthro (4)	50	0	50	125	116	4.5	43.1
8	4066	North Slope, Greendale (1)	12	0	12	25	25	6.1	47.1
8	4067	North Slope, Greendale (2)	16	2	18	20	20	2.4	87.5
8	4068	North Slope, Henrys Fork-Burnt Fork (1)	5	3	8	20	19	3.6	42.9
8	4069	North Slope, Henrys Fork-Burnt Fork (2)	6	0	6	25	25	3.1	23.5
8	4070	North Slope, Manila-Phil Pico	13	5	18	30	28	6.9	63.6
8	4071	North Slope, Three Corners (1)	4	0	4	20	19	3.6	23.1
8	4072	North Slope, Three Corners (2)	8	0	8	25	25	3.2	31.6
8	4073	North Slope, Three Corners (3)	6	0	6	25	22	3.5	26.7
8	4074	North Slope, Three Corners (4)	4	0	4	25	20	3.3	20.0
8	4075	North Slope, West Daggett (1)	2	0	2	25	20	4.9	9.1
8	4076	North Slope, West Daggett (2)	5	0	5	25	25	5.0	18.8
18	4077	Oquirrh-Stansbury, Oquirrh Mountains	19	1	20	50	48	9.0	42.3
27	4078	Paunsaugunt, Skutumpah	2	0	2	15	15	5.7	14.3
30	4079	Pine Valley	0	0	0	16	16	5.0	0.0
25	4080	Plateau, Boulder (1)	49	3	52	200	186	5.1	27.8
25	4081	Plateau, Boulder (2)	88	11	99	300	261	5.4	37.7

Limited entry antlerless elk harvest, Utah 2011 (cont.).

Unit	Hunt number	Hunt	Antlerless harvest			Permits	Hunters afield	Mean days hunted	Success rate (%)
			Cow	Calf	Total				
25	4082	Plateau, Boulder-Circle Cliffs	5	2	7	30	18	4.0	37.5
25	4083	Plateau, Boulder-Salt Gulch (1)	8	0	8	50	45	8.6	17.6
25	4084	Plateau, Boulder-Salt Gulch (2)	0	0	0	50	48	8.5	0.0
25	4085	Plateau, Fishlake-Gooseberry	2	0	2	30	20	6.5	8.3
25	4086	Plateau, Fishlake-Thousand Lake (1)	109	14	123	562	535	5.5	23.0
25	4087	Plateau, Fishlake-Thousand Lake (2)	111	17	128	270	245	5.0	52.4
14	4088	San Juan (1)	58	4	62	120	116	4.3	53.6
14	4089	San Juan (2)	59	2	61	120	116	6.9	52.7
14	4090	San Juan, East of US-191	2	2	4	50	50	11.3	7.7
12	4091	San Rafael, North	0	0	0	30	27	7.8	0.0
9	4092	South Slope, Arcadia	13	7	20	20	20	5.7	100.0
9	4093	South Slope, Diamond Mountain (1)	31	7	38	75	73	4.8	51.4
9	4094	South Slope, Diamond Mountain (2)	30	2	32	75	65	4.3	50.0
9	4095	South Slope, Diamond Mountain (3)	20	0	20	75	63	3.2	32.3
9	4096	South Slope, Little Mtn-Buckskin Hills (1)	21	6	27	75	75	7.6	35.9
9	4097	South Slope, Little Mtn-Buckskin Hills (2)	14	7	21	75	66	5.3	32.1
9	4098	South Slope, Vernal-Blue Mountain (1)	12	1	13	75	69	5.9	19.4
9	4099	South Slope, Vernal-Blue Mountain (2)	22	5	27	75	73	6.3	37.0
9	4100	South Slope, Vernal-Blue Mountain (3)	11	2	13	75	66	5.1	19.4
9	4101	South Slope, Vernal-Blue Mountain (4)	25	7	32	75	71	4.9	45.0
9	4102	South Slope, Yellowstone (1)	94	10	104	350	322	5.4	32.2
9	4103	South Slope, Yellowstone (2)	16	2	18	199	171	4.5	10.3
9	4104	South Slope, Yellowstone (3)	72	18	90	220	198	5.4	45.4
20	4105	Southwest Desert	60	5	65	100	88	3.5	73.6
20	4106	Southwest Desert, NW Part	26	0	26	50	47	4.0	55.6
17	4107	Wasatch Mountains, Alpine	16	0	16	40	36	10.4	44.4
17	4108	Wasatch Mountains, Avintaquin (1)	25	4	29	200	182	5.6	16.0
17	4109	Wasatch Mountains, Avintaquin (2)	0	2	2	98	70	3.0	3.1
17	4110	Wasatch Mountains, Avintaquin (3)	29	3	32	175	166	5.4	19.4
17	4111	Wasatch Mountains, Avintaquin (4)	23	8	31	99	87	3.3	36.0
17	4112	Wasatch Mountains, Avintaquin (5)	20	1	21	100	82	4.5	26.1
17	4113	Wasatch Mountains, Currant Creek (1)	185	27	212	550	515	4.3	41.1
17	4114	Wasatch Mountains, Currant Creek (2)	23	6	29	150	136	3.9	21.3
17	4115	Wasatch Mountains, Currant Creek (3)	91	18	109	250	232	4.4	47.1
17	4116	Wasatch Mountains, Currant Creek-South of US-40 (1)	9	0	9	75	66	5.1	13.3
17	4117	Wasatch Mountains, Currant Creek-South of US-40 (2)	3	0	3	75	70	8.8	3.7
17	4118	Wasatch Mountains, Diamond Fork (1)	9	0	9	100	94	7.2	9.8
17	4119	Wasatch Mountains, Diamond Fork (2)	2	1	3	70	67	7.1	4.9

Limited entry antlerless elk harvest, Utah 2011 (cont.).

Unit	Hunt number	Hunt	Antlerless harvest			Permits	Hunters afield	Mean days hunted	Success rate (%)
			Cow	Calf	Total				
17	4120	Wasatch Mountains, East Heber (1)	18	3	21	50	50	5.4	41.9
17	4121	Wasatch Mountains, East Heber (2)	12	2	14	40	39	5.8	35.7
17	4122	Wasatch Mountains, East Heber (3)	7	2	9	40	36	7.1	25.0
17	4123	Wasatch Mountains, Park City	0	2	2	20	15	5.4	12.5
17	4124	Wasatch Mountains, Salt Lake	19	2	21	60	51	5.4	41.7
17	4125	Wasatch Mountains, Springville (1)	45	3	48	101	99	6.0	48.5
17	4126	Wasatch Mountains, Springville (2)	25	2	27	70	63	6.6	42.1
17	4127	Wasatch Mountains, Strawberry	20	3	23	80	76	5.5	30.2
17	4128	Wasatch Mountains, Timpanogos (1)	8	0	8	50	44	6.1	17.4
17	4129	Wasatch Mountains, Timpanogos (2)	1	0	1	30	18	4.5	7.7
17	4130	Wasatch Mountains, Wallsburg (1)	27	2	29	50	46	4.7	62.5
17	4131	Wasatch Mountains, Wallsburg (2)	18	4	22	30	26	5.4	84.6
17	4132	Wasatch Mountains, West	180	28	208	600	582	6.2	35.8
17	4133	Wasatch Mountains, West Heber	8	0	8	20	20	5.4	41.2
19	4134	West Desert, Deep Creek (1)	5	3	8	10	10	3.5	75.0
19	4135	West Desert, Deep Creek (2)	0	0	0	10	6	2.7	0.0
19	4136	West Desert, Vernon	2	1	3	15	15	7.4	20.0
29	4137	Zion (1)	11	0	11	50	44	4.1	25.0
29	4138	Zion (2)	17	2	19	50	45	9.2	41.4
Statewide totals			3200	472	3672	12089	10940	5.6	33.6

CWMU bull elk harvest, Utah 2011.

Unit	Hunt number	CWMU	Bull harvest	Permits	Hunters afield	Mean days hunted	Success rate (%)
27	3500	Alton	5	5	5	3.3	100.0
25	3501	Bar J Ranch	11	11	11	5.4	100.0
4	3502	Bastian Ranch	6	10	10	4.1	60.0
16	3503	Bear Mountain	3	5	5	3.0	50.0
3	3504	Bear Spring	7	8	8	3.8	85.7
25	3505	Boobe Hole	15	15	15	2.5	100.0
3	3506	Broadmouth	3	10	10	3.6	28.6
4	3507	Cedar Canyon	9	10	10	7.7	88.9
3	3508	Coldwater Ranch	10	10	10	2.3	100.0
11	3509	Conover-Jensen	6	6	6	4.4	100.0
17	3510	Coyote Little Pole	4	6	6	5.0	66.7
16	3511	Crab Creek	*	2	*	*	*
4	3512	Deseret	63	79	79	4.8	80.0
1	3513	Double Cone	6	6	6	1.8	100.0
4	3514	Durst Mountain	15	20	20	4.2	76.9
6	3515	East Fork Chalk Creek	8	20	20	8.8	41.2
17	3516	Emma Park	9	11	11	2.8	81.8
6	3517	Ensign Ranches	16	20	20	4.1	82.4
4	3518	Folley Ridge	14	18	18	4.3	76.5
6	3519	Grass Valley/Clark Canyon	50	73	73	3.8	69.1
25	3520	Grazing Pasture	5	5	5	2.5	100.0
1	3521	Grouse Creek	2	2	2	5.0	100.0
4	3522	Guildersleeve	8	10	10	5.6	77.8
5	3523	Hardscrabble	4	8	8	4.7	50.0
18	3524	Heaston East	15	15	15	3.0	100.0
4	3525	Hell Canyon	17	19	19	3.3	88.9
16	3526	Hiawatha	3	6	6	15.3	50.0
13	3527	J.B. Ranch	5	7	7	3.3	71.4
5	3528	Jacob's Creek	9	10	10	4.3	88.9
25	3529	Johnson Mountain Ranch	15	16	15	2.8	100.0
1	3530	Junction Valley	2	2	2	1.5	100.0
17	3531	Little Red Creek	10	10	10	3.0	100.0
5	3532	Lone Tree Taylor Hollow	15	20	20	3.4	76.9
11	3533	Minnie Maud Ridge	27	35	35	3.2	78.1
21	3534	Missouri Flat	6	6	6	2.5	100.0
17	3535	Moon's Ranch	6	8	7	2.4	85.7
5	3536	Mountain Top	17	18	18	4.9	92.9
16	3537	Old Woman Plateau	10	12	12	6.3	81.8
11	3538	Preston Nutter Ranch	9	17	17	3.4	52.9
13	3539	Redd Ranches	18	19	19	4.1	94.7

*No data.

CWMU bull elk harvest, Utah 2011 (cont.).

Unit	Hunt number	CWMU	Bull harvest	Permits	Hunters afield	Mean days hunted	Success rate (%)
11	3540	Roan Cliffs	14	16	16	5.7	85.7
16	3541	Scofield Canyons	5	7	7	6.1	71.4
16	3542	Scofield East	7	7	7	3.0	100.0
16	3543	Scofield West	7	7	7	3.7	100.0
3	3544	SJ Ranch	8	8	8	3.3	100.0
4	3545	Skull Crack	8	8	8	3.9	100.0
16/17	3546	Soldier Summit	13	15	15	5.0	86.7
3	3547	South Canyon	7	8	8	3.0	83.3
14	3548	Spring Creek/Dodge	23	26	26	7.3	87.0
6	3549	State Corner	14	27	27	4.8	50.0
6	3550	Stillman Creek Ranch	20	39	39	6.3	51.6
2	3551	Strawberry Ridge	14	15	15	5.4	93.3
14	3552	Summit Point	8	10	10	14.8	80.0
17	3553	Three C	8	10	10	3.8	80.0
1	3554	Twin Peaks/Goose Creek	7	7	7	4.0	100.0
6	3555	Two Bear	25	30	30	3.5	82.1
17	3556	Wallsburg	7	7	7	4.0	100.0
6	3557	Weber Florence Creek	35	59	59	4.3	58.7
4	3558	Woodruff Creek South	15	22	21	4.3	72.2
Statewide totals			708	918	913	4.5	77.5

CWMU antlerless elk harvest, Utah 2011.

Unit	Hunt number	CWMU	Antlerless harvest			Permits	Hunters afield	Mean days hunted	Success rate (%)
			Cow	Calf	Total				
6	4500	East Fork Chalk Creek	4	2	6	20	19	4.4	30.8
3	4501	Coldwater Ranch	9	1	10	10	10	2.0	100.0
11	4502	Roan Cliffs	2	2	4	10	10	4.8	40.0
6	4503	Ensign Ranches	41	5	46	100	99	2.7	46.3
16	4504	Crab Creek	3	0	3	3	3	1.5	100.0
3	4505	Bear Spring	0	0	0	2	1	1.0	0.0
4	4506	Deseret	165	35	200	220	209	1.2	95.7
11	4507	Conover-Jensen	0	0	0	6	0	—	—
6	4508	Stillman Creek Ranch	8	0	8	20	17	3.7	45.5
5	4509	Mountain Top	3	2	5	5	5	2.0	100.0
25	4510	Johnson Mountain Ranch	16	1	17	20	19	1.2	92.9
4	4511	Durst Mountain	4	0	4	20	20	2.0	18.8
1	4512	Double Cone	17	0	17	20	18	1.8	91.7
2	4513	Strawberry Ridge	4	0	4	10	8	2.0	50.0
3	4514	Broadmouth	0	0	0	5	2	1.0	0.0
4	4515	Bastian Ranch	0	0	0	1	1	3.0	0.0
4	4516	Cedar Canyon	0	0	0	20	20	3.8	0.0
13	4517	J.B. Ranch	18	2	20	24	21	1.9	92.9
17	4518	Soldier Summit	20	5	25	39	39	3.3	65.0
4	4519	Skull Crack	9	0	9	10	10	1.4	85.7
16	4520	Scofield East	5	2	7	19	17	4.1	42.9
17	4521	Wallsburg	4	1	5	15	12	3.4	44.4
16	4522	Scofield Canyons	10	1	11	17	17	5.1	66.7
13	4523	Redd Ranches	14	0	14	25	23	2.7	60.0
6	4524	State Corner	6	1	7	20	19	3.8	38.5
14	4525	Spring Creek/Dodge	22	2	24	64	60	4.8	40.0
11	4526	Minnie Maud Ridge	4	3	7	20	20	3.1	35.7
16	4527	Scofield West	19	2	21	29	29	6.3	71.4
6	4528	Two Bear	18	2	20	20	20	1.2	100.0
16	4529	Hiawatha	3	0	3	14	12	3.3	25.0
17	4530	Emma Park	18	3	21	39	38	2.8	56.0
6	4531	Weber Florence Creek	13	4	17	30	29	3.7	60.0
21	4532	Missouri Flat	13	1	14	29	29	2.2	48.0
4	4533	Woodruff Creek South	1	0	1	8	3	2.0	50.0
25	4534	Boobe Hole	5	2	7	10	8	2.6	80.0
11	4535	Preston Nutter Ranch	14	0	14	32	23	2.9	60.0
18	4536	Heaston East	23	3	26	37	37	1.9	71.4
4	4537	Folley Ridge	3	0	3	5	5	2.4	60.0
1	4538	Twin Peaks/Goose Creek	0	0	0	4	0	—	—

CWMU antlerless elk harvest, Utah 2011 (cont.).

Unit	Hunt number	CWMU	Antlerless harvest			Permits	Hunters afield	Mean days hunted	Success rate (%)
			Cow	Calf	Total				
6	4539	Grass Valley/Clark Canyon	18	0	18	30	27	1.7	66.7
25	4540	Grazing Pasture	12	2	14	14	14	2.0	100.0
1	4541	Grouse Creek	4	0	4	6	4	2.5	100.0
25	4542	Bar J Ranch	8	1	9	10	9	1.8	100.0
17	4543	Three C	14	3	17	35	32	2.7	52.2
3	4544	South Canyon	5	0	5	5	5	2.7	100.0
4	4545	Guildersleeve	8	0	8	8	8	2.8	100.0
2	4546	SJ Ranch	6	0	6	6	6	3.5	100.0
16	4547	Bear Mountain	3	0	3	16	13	3.1	25.0
14	4548	Summit Point	14	0	14	54	45	7.4	30.0
17	4549	Little Red Creek	21	1	22	22	22	1.3	100.0
5	4550	Lone Tree Taylor Hollow	12	1	13	18	18	4.9	71.4
17	4551	Moon's Ranch	15	1	16	20	20	3.3	82.4
5	4552	Jacob's Creek	0	0	0	5	4	1.7	0.0
17	4553	Coyote Little Pole	32	0	32	46	41	2.7	77.8
4	4554	Hell Canyon	17	1	18	25	20	2.3	91.7
5	4555	Hardscrabble	2	0	2	14	6	5.5	25.0
27	4556	Alton	2	1	3	5	5	10.3	66.7
Statewide totals			711	93	804	1341	1231	2.9	65.3

Antlerless elk control harvest, Utah 2011.

Unit	Hunt name	Cow harvest	Calf harvest	Total harvest	Hunters afield	Mean days hunted	Success rate (%)
6	Chalk Creek	0	2	2	27	6.8	7.4
5	East Canyon	5	2	7	61	5.8	11.5
15	Henry Mountains	2	0	2	10	3.5	20.0
11	Nine Mile, Range Creek	14	0	14	51	6.6	27.5
14	San Juan, East of US-191	2	0	2	5	4.0	40.0
12	San Rafael, North	7	2	9	44	5.1	20.5
Statewide totals*		30	6	36	194	5.9	18.6

228 antlerless elk control permits were sold in 2011.

*Statewide totals for hunters afield do not equal the sum of the columns because hunters could hunt multiple units.

Free mitigation elk harvest by management unit / subunit, Utah 2011.

Unit	Subunit	Antlerless harvest			Permits	Hunters afield	Success rate* (%)
		Cow	Calf	Total			
1 Box Elder	A West Box Elder	5	0	5	24	24	22.2
	B Hansel Mountain	1	1	2	10	10	20.0
	Unit totals	6	1	7	34	34	20.6
2 Cache	A Cache	8	1	9	48	46	20.5
3 Ogden	A Ogden	3	1	4	63	58	7.7
4 Morgan Rich	A Morgan Rich	8	0	8	53	49	15.6
5 East Canyon	A East Canyon	8	1	9	66	63	12.8
6 Chalk Creek	A Chalk Creek	8	0	8	45	43	14.8
7 Kamas	A Kamas	3	0	3	22	20	13.3
8 North Slope	A Summit	5	0	5	5	4	100.0
	B West Daggett	2	0	2	16	12	20.0
	C Three Corners	0	0	0	6	6	0.0
	Unit totals	7	0	7	27	22	27.3
9 South Slope	A Yellowstone	28	0	28	226	208	12.5
	B Vernal	11	0	11	61	54	16.7
	C Diamond Mtn	—	—	—	0	—	—
	D Bonanza	—	—	—	0	—	—
	Unit totals	39	0	39	287	262	13.4
10 Book Cliffs	A Book Cliffs	0	0	0	4	2	0.0
11 Nine Mile	A Anthro	2	0	2	21	20	10.0
	B1 Range Creek North	9	0	9	44	42	22.2
	B2 Range Creek South	0	0	0	2	2	0.0
Unit totals	11	0	11	67	64	17.2	
12 San Rafael	A San Rafael North	3	1	4	6	6	60.0
	B San Rafael South	—	—	—	0	—	—
	Unit totals	3	1	4	6	6	66.7
13 La Sal	A La Sal Mtn	1	0	1	4	4	25.0
	B Dolores Triangle	—	—	—	0	—	—
	Unit totals	1	0	1	4	4	25.0
14 San Juan	A San Juan	19	6	25	49	30	31.6
15 Henry Mountains	A Henry Mountains	—	—	—	0	—	—

*Some hunters had multiple permits. Success rates are per hunter.

Free mitigation elk harvest by management unit / subunit, Utah 2011 (cont.).

Unit	Subunit	Antlerless harvest			Permits	Hunters afield	Success rate* (%)
		Cow	Calf	Total			
16 Central Mountains	A Nebo	13	0	13	50	49	25.8
	B Manti	57	8	65	222	208	28.4
	Unit totals	70	8	78	272	257	28.0
17 Wasatch Mountains	A West	2	0	2	41	38	4.5
	B Currant Creek	5	0	5	61	55	9.8
	C Avintaquin	1	0	1	6	5	20.0
	Unit totals	8	0	8	108	98	8.2
18 Oquirrh-Stansbury	A Oquirrh-Stansbury	0	0	0	3	3	0.0
19 West Desert	A West Desert	—	—	—	0	—	—
	BC East	—	—	—	0	—	—
	Unit totals	—	—	—	0	—	—
20 Southwest Desert	A Southwest Desert	12	0	12	20	18	60.0
21 Fillmore	A1 Oak Creek North	—	—	—	0	—	—
	A2 Oak Creek South	0	0	0	8	7	0.0
	B Pahvant	4	0	4	14	10	42.9
	Unit totals	4	0	4	22	17	23.5
22 Beaver	A Beaver	8	0	8	51	43	20.8
23 Monroe	A Monroe	12	0	12	30	27	38.1
24 Mt Dutton	A Mount Dutton	0	0	0	7	7	0.0
25 Plateau	A Fish Lake	1	0	1	15	15	8.3
	B Thousand Lakes	0	0	0	6	5	0.0
	C Boulder	13	2	15	74	57	25.7
	Unit totals	14	2	16	95	77	20.8
26 Kaiparowits	A Kaiparowits	—	—	—	0	—	—
27 Paunsaugunt	A Paunsaugunt	—	—	—	0	—	—
28 Panguitch Lake	A Panguitch Lake	5	0	5	5	5	100.0
29 Zion	A Zion	7	0	7	35	34	21.1
30 Pine Valley	A Pine Valley	5	0	5	14	10	50.0
Statewide totals		269	21	290	1437	1299	19.9

*Some hunters had multiple permits. Success rates are per hunter.

Fee mitigation elk harvest by management unit / subunit, Utah 2011.

Unit	Subunit	Antlerless harvest			Permits	Hunters afield	Mean days hunted	Success rate* (%)
		Cow	Calf	Total				
1 Box Elder	A West Box Elder	1	0	1	21	20	4.3	6.7
	B Hansel Mountain	7	0	7	12	11	6.6	62.5
	Unit totals	8	0	8	33	31	5.1	25.8
2 Cache	A Cache	28	5	33	83	77	4.3	42.6
3 Ogden	A Ogden	25	1	26	70	63	4.9	37.8
4 Morgan Rich	A Morgan Rich	122	4	126	293	263	5.0	46.3
5 East Canyon	A East Canyon	63	10	73	139	130	4.0	55.7
6 Chalk Creek	A Chalk Creek	27	3	30	76	68	5.0	43.8
7 Kamas	A Kamas	3	0	3	32	27	3.1	11.8
8 North Slope	A Summit	23	4	27	47	42	2.9	65.6
	B West Daggett	13	0	13	26	21	10.5	64.3
	C Three Corners	6	2	8	15	14	6.0	50.0
	Unit totals	42	6	48	88	77	5.5	63.6
9 South Slope	A Yellowstone	25	0	25	138	109	5.9	21.7
	B Vernal	47	2	49	169	144	4.6	33.7
	C Diamond Mtn	51	6	57	101	93	3.8	60.4
	D Bonanza	—	—	—	0	—	—	—
	Unit totals	123	8	131	408	346	4.8	37.3
10 Book Cliffs	A Book Cliffs	10	0	10	16	12	2.0	75.0
11 Nine Mile	A Anthro	**	**	**	1	**	**	**
	B1 Range Creek North	3	1	4	44	37	4.9	11.5
	B2 Range Creek South	7	0	7	19	13	3.0	33.3
	Unit totals	10	1	11	64	50	4.4	16.0
12 San Rafael	A San Rafael North	0	0	0	1	1	1.0	0.0
	B San Rafael South	—	—	—	0	—	—	—
	Unit totals	0	0	0	1	1	1.0	0.0
13 La Sal	A La Sal Mtn	5	0	5	20	18	7.8	27.3
	B Dolores Triangle	—	—	—	0	—	—	—
	Unit totals	5	0	5	20	18	7.8	27.8
14 San Juan	A San Juan	7	0	7	17	15	9.6	44.4
15 Henry Mountains	A Henry Mountains	—	—	—	0	—	—	—

*Some hunters had multiple permits. Success rates are per hunter.

**No data.

Fee mitigation elk harvest by management unit / subunit, Utah 2011 (cont.).

Unit	Subunit	Antlerless harvest			Permits	Hunters afield	Mean days hunted	Success rate* (%)
		Cow	Calf	Total				
16 Central Mountains	A Nebo	21	0	21	50	50	5.6	41.2
	B Manti	50	5	55	195	181	6.3	31.0
	Unit totals	71	5	76	245	231	6.2	33.3
17 Wasatch Mountains	A West	10	2	12	27	19	3.6	66.7
	B Currant Creek	17	1	18	67	50	4.6	31.4
	C Avintaquin	3	0	3	19	17	5.7	15.4
	Unit totals	30	3	33	113	86	4.6	37.2
18 Oquirrh-Stansbury	A Oquirrh-Stansbury	—	—	—	0	—	—	—
19 West Desert	A West Desert	—	—	—	0	—	—	—
	BC East	—	—	—	0	—	—	—
	Unit totals	—	—	—	0	—	—	—
20 Southwest Desert	A Southwest Desert	0	0	0	12	8	3.5	0.0
21 Fillmore	A1 Oak Creek North	—	—	—	0	—	—	—
	A2 Oak Creek South	0	0	0	6	5	1.7	0.0
	B Pahvant	17	0	17	26	25	4.0	63.2
	Unit totals	17	0	17	32	30	3.6	53.3
22 Beaver	A Beaver	3	0	3	30	25	7.2	13.3
23 Monroe	A Monroe	6	0	6	13	13	7.2	44.4
24 Mt Dutton	A Mount Dutton	—	—	—	0	—	—	—
25 Plateau	A Fish Lake	0	0	0	6	5	2.3	0.0
	B Thousand Lakes	2	0	2	5	5	3.0	33.3
	C Boulder	1	0	1	13	13	7.0	10.0
	Unit totals	3	0	3	24	23	5.1	13.0
26 Kaiparowits	A Kaiparowits	—	—	—	0	—	—	—
27 Paunsaugunt	A Paunsaugunt	—	—	—	0	—	—	—
28 Panguitch Lake	A Panguitch Lake	—	—	—	0	—	—	—
29 Zion	A Zion	3	2	5	14	14	15.0	37.5
30 Pine Valley	A Pine Valley	—	—	—	0	—	—	—
Statewide totals		606	48	654	1823	1608	5.1	39.9

*Some hunters had multiple permits. Success rates are per hunter.

Historic statewide elk population estimates, Utah 1995–2011.

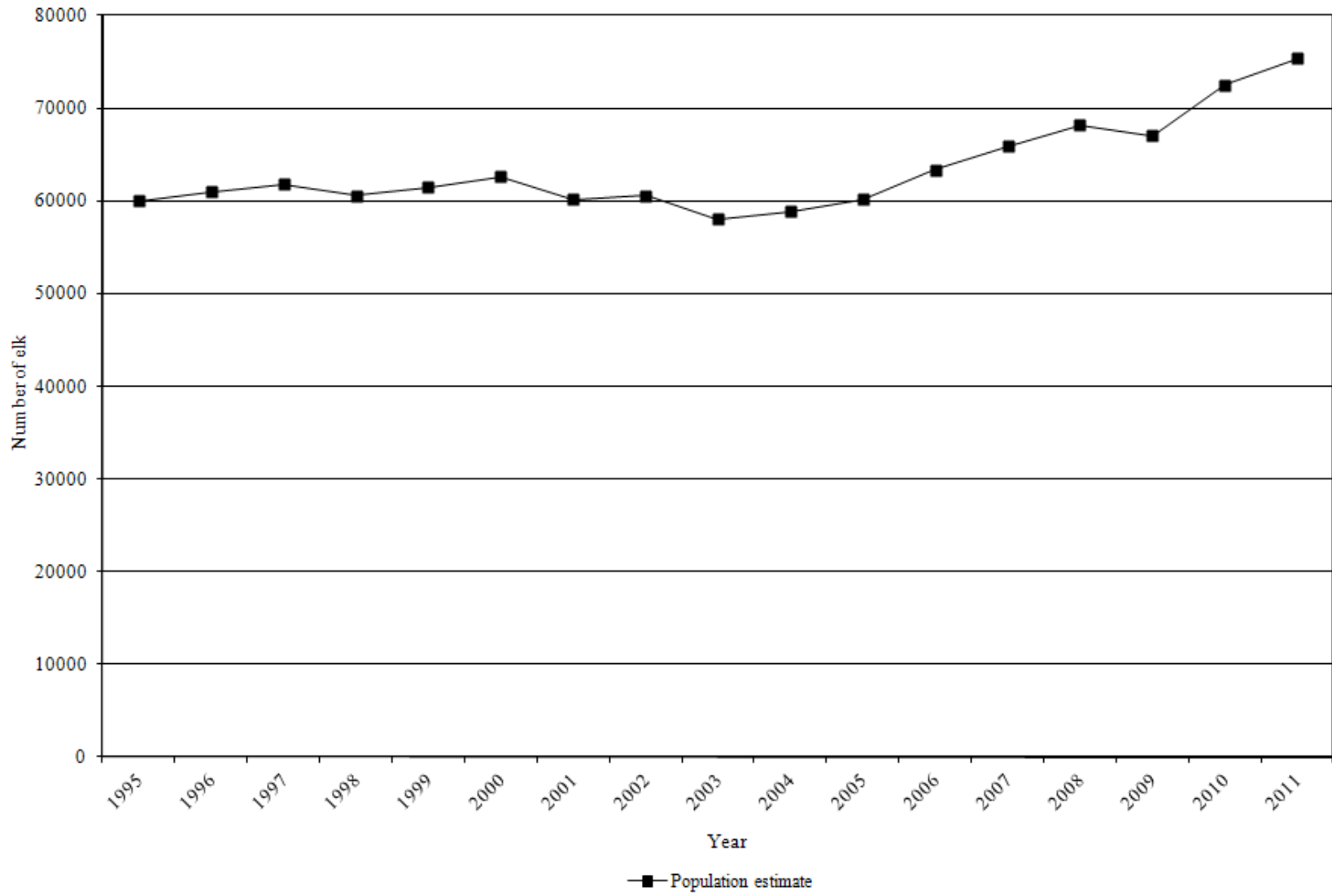

Elk population estimates and objectives by management unit / subunit, Utah 2007–2011.

	Unit	Subunit	Current objective	Winter population estimate				
				2007	2008	2009	2010	2011
1	Box Elder	A Box Elder	675	400	425	425	500	550
2	Cache	A Cache	2300	1750	2200	2350	2350	2400
3	Ogden	A Ogden	800	780	740	620	650	600
4	Morgan-South Rich	A Morgan-South Rich	3500	3800	4400	3800	3500	5000
5	East Canyon	A East Canyon	1000	1650	1275	1000	2400	3000
6	Chalk Creek	A Chalk Creek	1900	2090	1900	2000	3950	4600
7	Kamas	A Kamas	650	570	600	800	1100	1100
8	North Slope	A Summit	300	280	300	300	335	340
8	North Slope	B West Daggett	1300	1000	1100	1200	1200	1100
8	North Slope	C Three Corners	500	830	800	650	550	550
9	South Slope	A Yellowstone	5500	5600	5600	5900	5900	5900
9	South Slope	BC Vernal / Diamond Mountain	2500	2770	2700	2800	2800	2700
10	Book Cliffs	A Book Cliffs	7500	4500	4650	4100	4200	4270
11	Nine Mile	A Anthro	700	1050	1320	1450	1400	1450
11	Nine Mile	A Range Creek	1600	2100	2180	2100	1700	1700
12	San Rafael	A San Rafael	0	20	30	60	60	60
13	La Sal	A La Sal	2500	2500	2300	2300	2500	2400
14	San Juan	A San Juan	1300	1400	1400	1200	1600	1500
15	Henry Mountains	A Henry Mountains	0	30	25	20	20	20
16	Central Mountains	A Nebo	1450	1550	1550	1150	1150	1100
16	Central Mountains	B Manti	12000	10000	10600	11100	11700	12500
17	Wasatch Mountains	A West	2600	3850	3500	3000	3500	3500
17	Wasatch Mountains	B Currant Creek	1200	1600	1500	1400	2250	2200
17	Wasatch Mountains	C Avintaquin	1250	1300	1400	1400	1950	1900
18	Oquirrh-Stansbury	A Oquirrh-Stansbury	900	750	725	650	600	600
19	West Desert	A Deep Creek	200	185	100	100	100	60
20	Southwest Desert	A Southwest Desert	975	1120	1150	1150	975	975
21	Fillmore	A Fillmore	1425	1900	1500	1500	1550	1450
22	Beaver	A Beaver	1050	850	800	850	1100	1100
23	Monroe	A Monroe	1800	1000	1050	1200	1300	1400
24	Mt. Dutton	A Mt. Dutton	1500	1400	1500	2000	1750	1800
25	Plateau	AB Fish Lake / Thousand Lakes	4800	4800	5700	5200	5100	4800
25	Plateau	C Boulder	1500	900	1500	1800	1500	1350
26	Kaiparowits	A Kaiparowits	25	25	25	25	50	25
27	Paunsaugunt	A Paunsaugunt	175	30	50	100	140	150
28	Panguitch Lake	A Panguitch Lake	1100	950	1000	800	775	850
29	Zion	A Zion	300	500	500	480	275	325
30	Pine Valley	A Pine Valley	50	50	50	50	50	50
Statewide totals			68825	65880	68145	67030	72530	75375

Average age of harvested bull elk on limited entry units, 2007–2011.

	Unit	Subunit	Current objective	Average age					3-year average	
				2007	2008	2009	2010	2011		
1	Box Elder	A	Grouse Creek	4.5–5.0	5.0	4.2	4.0	5.0	—	4.6
1	Box Elder	B	Pilot Mountain	5.5–6.0	4.7	5.5	4.5	6.0	5.3	5.3
2	Cache	A	North	4.5–5.0	4.5	5.4	5.2	5.3	4.1	4.9
2	Cache	B	South	4.5–5.0	6.5	6.8	6.7	5.7	5.7	6.1
2	Cache	C	Meadowville	4.5–5.0	6.5	7.1	6.6	6.4	5.8	6.3
8	North Slope	C	Three Corners	5.5–6.0	5.0	5.1	5.7	5.5	6.0	5.7
9	South Slope	C	Diamond Mountain	6.5–7.0	5.5	5.5	4.8	5.5	6.0	5.5
10	Book Cliffs	AB	Bitter Creek / South	6.5–7.0	7.3	6.7	7.0	6.7	6.4	6.8
10	Book Cliffs	C	Little Creek	7.5–8.0	8.1	7.4	7.9	6.8	6.6	7.1
11	Nine Mile	A	Anthro	5.5–6.0	7.1	5.6	6.3	5.6	7.4	6.4
11	Nine Mile	B2	Range Creek South	4.5–5.0	8.5	8.9	5.3	6.5	9.5	6.4
13	La Sal	A	La Sal Mountains	5.5–6.0	7.4	6.9	7.1	6.3	6.8	6.7
13	La Sal	B	Dolores Triangle	5.5–6.0	—	—	—	—	6.0	6.0
14	San Juan	A	San Juan	7.5–8.0	8.0	8.1	7.5	7.6	7.4	7.6
16	Central Mountains	A	Nebo	6.5–7.0	6.9	6.1	5.8	5.7	6.0	5.9
16	Central Mountains	B	Manti	5.5–6.0	7.2	6.3	6.9	6.4	5.9	6.5
17	Wasatch Mountains	A	Wasatch Mountains	5.5–6.0	7.1	7.3	6.7	6.8	6.4	6.7
18	Oquirrh-Stansbury	A	Oquirrh-Stansbury	5.5–6.0	7.3	6.5	6.0	6.1	5.2	5.9
19	West Desert	A	Deep Creek	4.5–5.0	8.2	7.6	7.1	7.1	7.6	7.2
20	Southwest Desert	A	Indian Peaks	6.5–7.0	9.2	8.0	7.7	7.2	7.5	7.6
21	Fillmore	A	Oak Creek	4.5–5.0	4.6	3.7	4.4	4.0	4.6	4.1
21	Fillmore	B	Pahvant	7.5–8.0	7.8	7.9	7.5	7.0	6.8	7.3
22	Beaver	A	Beaver	7.5–8.0	7.7	7.0	7.2	6.5	6.7	7.0
23	Monroe	A	Monroe	7.5–8.0	7.9	7.8	7.2	6.2	6.0	6.5
24	Mt. Dutton	A	Mt. Dutton	5.5–6.0	6.6	6.2	5.9	5.6	5.0	5.5
25	Plateau	AB	Fish Lake / Thousand Lakes	5.5–6.0	7.3	7.2	6.6	6.6	6.0	6.5
25/26	Plateau	C/A	Boulder / Kaiparowits	7.5–8.0	7.8	8.3	8.0	7.1	7.4	7.5
27	Paunsaugunt	A	Paunsaugunt	4.5–5.0	5.9	6.7	5.3	5.8	4.7	5.3
28	Panguitch Lake	A	Panguitch Lake	5.5–6.0	5.8	5.7	5.6	5.7	5.5	5.6

Number of calf elk / 100 cows by management unit / subunit, Utah 2002–2011.

Unit	Subunit	Preseason estimate											
		2002	2003	2004	2005	2006	2007	2008	2009	2010	2011		
1	Box Elder	B	Pilot Mountain	—	—	—	—	36	—	—	35	42	59
2	Cache	A	Cache	—	—	—	—	—	—	—	—	—	60
3	Ogden	A	Ogden	—	—	—	—	—	—	—	—	—	80
4	Morgan-South Rich	A	Morgan-South Rich	—	—	—	—	—	—	—	52	—	—
5	East Canyon	A	East Canyon	—	—	—	—	—	—	—	—	—	—
6	Chalk Creek	A	Chalk Creek	—	—	—	—	—	—	—	52	59	53
7	Kamas	A	Kamas	—	—	—	—	—	—	—	—	—	—
8	North Slope	A	Summit	—	—	—	—	—	—	—	—	—	—
8	North Slope	B	West Daggett	—	—	—	—	50	—	—	—	—	—
8	North Slope	C	Three Corners	—	—	—	—	—	—	—	—	43	—
9	South Slope	A	Yellowstone	—	—	—	—	—	—	—	—	—	—
9	South Slope	B	Vernal	—	—	—	—	—	—	—	—	—	—
9	South Slope	C	Diamond Mountain	—	—	—	—	—	—	—	—	—	—
10	Book Cliffs	AC	Bitter Creek-Little Creek	—	37	37	—	39	—	—	—	41	—
10	Book Cliffs	B	South	—	—	—	—	—	—	27	—	—	—
11	Nine Mile	A	Anthro	—	—	—	—	—	—	—	—	—	—
11	Nine Mile	B	Range Creek	45	20	48	51	48	46	42	48	40	44
12	San Rafael	A	San Rafael	—	—	—	—	—	—	—	—	—	—
13	La Sal	A	La Sal Mountains	43	—	49	—	54	44	42	53	49	47
13	La Sal	B	Dolores Triangle	—	—	—	—	—	—	—	—	—	—
14	San Juan	A	San Juan	49	—	53	—	50	49	49	49	45	48
16	Central Mountains	A	Nebo	—	—	—	—	—	—	55	39	40	54
16	Central Mountains	B	Manti	42	42	—	—	48	44	51	56	56	50
17	Wasatch Mountains	A	West	54	—	—	—	—	56	55	57	55	57
17	Wasatch Mountains	B	Currant Creek	—	—	—	—	—	—	—	—	—	—
17	Wasatch Mountains	C	Avintaquin	—	—	—	—	—	38	38	—	—	—

Number of calf elk / 100 cows by management unit / subunit, Utah 2002–2011 (cont.).

Unit	Subunit	Preseason estimate											
		2002	2003	2004	2005	2006	2007	2008	2009	2010	2011		
18	Oquirrh-Stansbury	A	Oquirrh-Stansbury	—	—	—	—	—	—	40	47	42	47
19	West Desert	A	Deep Creek	—	—	—	—	—	—	—	59	61	—
20	Southwest Desert	A	Southwest Desert	39	34	57	54	42	—	35	47	43	50
21	Fillmore	B	Pahvant	39	49	52	48	43	39	56	39	58	50
22	Beaver	A	Beaver	48	50	57	49	60	43	46	41	51	59
23	Monroe	A	Monroe	44	53	52	49	48	43	61	57	49	47
24	Mt Dutton	A	Mt. Dutton	44	44	58	50	46	—	49	48	46	52
25	Plateau	AB	Fish Lake / Thousand Lakes	46	53	44	53	45	48	49	53	41	50
25/26	Plateau	C/A	Boulder / Kaiparowits	41	48	55	62	38	—	35	44	49	55
27	Paunsaugunt	A	Paunsaugunt	55	63	55	46	56	—	75	48	49	52
28	Panguitch Lake	A	Panguitch Lake	44	51	62	69	57	54	58	49	47	56
29	Zion	A	Zion	—	—	—	—	—	—	81	—	—	—
Statewide averages				45	45	52	53	48	46	50	49	48	53

Elk spring trend count data by management unit / subunit, Utah 2002–2011.

Box Elder, Pilot Mountain

Year	n	Calves / 100 cows	Bulls / 100 cows	Mature bulls / 100 cows
2002–03	47	33	180	66
2003–04	45	56	39	30
2004–05	98	51	77	60
2005–06	—	—	—	—
2006–07	—	—	—	—
2007–08	—	—	—	—
2008–09	—	—	—	—
2009–10	130	35	28	16
2010–11	—	—	—	—
2011–12	—	—	—	—

Cache

Year	n	Calves / 100 cows	Bulls / 100 cows	Mature bulls / 100 cows
2002–03	1304	31	23	17
2003–04	—	—	—	—
2004–05	1621	54	76	53
2005–06	—	—	—	—
2006–07	—	—	—	—
2007–08	1398	52	40	32
2008–09	—	—	—	—
2009–10	385*	48	4	4
2010–11	732*	60	14	9
2011–12	—	—	—	—

*Ground classification

Elk spring trend count data by management unit / subunit, Utah 2002–2011 (cont.).

Ogden

Year	n	Calves / 100 cows	Bulls / 100 cows	Mature bulls / 100 cows
2002–03	346	33	25	19
2003–04	—	—	—	—
2004–05	562	—	19*	8*
2005–06	—	—	—	—
2006–07	—	—	—	—
2007–08	630	69	36	20
2008–09	—	—	—	—
2009–10	215**	37	3	3
2010–11	189**	80	33	22
2011–12	—	—	—	—

*Bulls /100 antlerless.

**Ground classification.

Morgan-South Rich

Year	n	Calves / 100 cows	Bulls / 100 cows	Mature bulls / 100 cows
2002–03	4003	44	46	41
2003–04	—	—	—	—
2004–05	—	—	—	—
2005–06	4564	43	72	55
2006–07	—	—	—	—
2007–08	—	—	—	—
2008–09	3964	60	65	55
2009–10	—	—	—	—
2010–11	—	—	—	—
2011–12	—	—	—	—

Elk spring trend count data by management unit / subunit, Utah 2002–2011 (cont.).

East Canyon

Year	n	Calves / 100 cows	Bulls / 100 cows	Mature bulls / 100 cows
2002–03	233	70	50	28
2003–04	1316	51	46	28
2004–05	—	—	—	—
2005–06	—	—	—	—
2006–07	1846	37	33	19
2007–08	—	—	—	—
2008–09	—	—	—	—
2009–10	—	—	—	—
2010–11	2204	42	376	259
2011–12	—	—	—	—

Chalk Creek

Year	n	Calves / 100 cows	Bulls / 100 cows	Mature bulls / 100 cows
2002–03	—	—	—	—
2003–04	1606	61	78	52
2004–05	—	—	—	—
2005–06	—	—	—	—
2006–07	1914	49	40	22
2007–08	—	—	—	—
2008–09	—	—	—	—
2009–10	—	—	—	—
2010–11	3172	—	—	—
2011–12	—	—	—	—

Elk spring trend count data by management unit / subunit, Utah 2002–2011 (cont.).

Kamas

Year	n	Calves / 100 cows	Bulls / 100 cows	Mature bulls / 100 cows
2002–03	—	—	—	—
2003–04	399	47	31	19
2004–05	—	—	—	—
2005–06	—	—	—	—
2006–07	486	55	18	5
2007–08	—	—	—	—
2008–09	—	—	—	—
2009–10	—	—	—	—
2010–11	870	—	—	—
2011–12	—	—	—	—

North Slope, Summit

Year	n	Calves / 100 cows	Bulls / 100 cows	Mature bulls / 100 cows
2002–03	—	—	—	—
2003–04	215	48	58	23
2004–05	—	—	—	—
2005–06	—	—	—	—
2006–07	228	—	12*	—
2007–08	—	—	—	—
2008–09	—	—	—	—
2009–10	—	—	—	—
2010–11	268	34	16	8
2011–12	—	—	—	—

*Bulls /100 antlerless.

Elk spring trend count data by management unit / subunit, Utah 2002–2011 (cont.).

North Slope, West Daggett

Year	n	Calves / 100 cows	Bulls / 100 cows	Mature bulls / 100 cows
2002–03	—	—	—	—
2003–04	716	34	16	1
2004–05	—	—	—	—
2005–06	—	—	—	—
2006–07	863	39	11	1
2007–08	—	—	—	—
2008–09	—	—	—	—
2009–10	—	—	—	—
2010–11	—	—	—	—
2011–12	—	—	—	—

North Slope, Three Corners

Year	n	Calves / 100 cows	Bulls / 100 cows	Mature bulls / 100 cows
2002–03	—	—	—	—
2003–04	348	57	77	41
2004–05	—	—	—	—
2005–06	—	—	—	—
2006–07	912	35	54	26
2007–08	—	—	—	—
2008–09	—	—	—	—
2009–10	—	—	—	—
2010–11	—	—	—	—
2011–12	—	—	—	—

Elk spring trend count data by management unit / subunit, Utah 2002–2011 (cont.).

South Slope, Yellowstone

Year	n	Calves / 100 cows	Bulls / 100 cows	Mature bulls / 100 cows
2002–03	—	—	—	—
2003–04	3305	37	19	6
2004–05	—	—	—	—
2005–06	—	—	—	—
2006–07	4745	43	23	6
2007–08	—	—	—	—
2008–09	—	—	—	—
2009–10	4721	19	14	4
2010–11	—	—	—	—
2011–12	—	—	—	—

South Slope, Vernal

Year	n	Calves / 100 cows	Bulls / 100 cows	Mature bulls / 100 cows
2002–03	—	—	—	—
2003–04	783	50	9	1
2004–05	—	—	—	—
2005–06	—	—	—	—
2006–07	941	48	17	2
2007–08	—	—	—	—
2008–09	—	—	—	—
2009–10	889	43	8	0
2010–11	—	—	—	—
2011–12	—	—	—	—

Elk spring trend count data by management unit / subunit, Utah 2002–2011 (cont.).

South Slope, Diamond Mountain

Year	n	Calves / 100 cows	Bulls / 100 cows	Mature bulls / 100 cows
2002–03	—	—	—	—
2003–04	1067	36	47	27
2004–05	—	—	—	—
2005–06	—	—	—	—
2006–07	1633	47	27	8
2007–08	—	—	—	—
2008–09	—	—	—	—
2009–10	1447	38	33	14
2010–11	—	—	—	—
2011–12	—	—	—	—

Book Cliffs, Bitter Creek / Little Creek

Year	n	Calves / 100 cows	Bulls / 100 cows	Mature bulls / 100 cows
2002–03	—	—	—	—
2003–04	1396	41	54	25
2004–05	—	—	—	—
2005–06	—	—	—	—
2006–07	2590	39	31	12
2007–08	—	—	—	—
2008–09	—	—	—	—
2009–10	1643	27	24	8
2010–11	—	—	—	—
2011–12	—	—	—	—

Elk spring trend count data by management unit / subunit, Utah 2002–2011 (cont.).

Book Cliffs, South

Year	n	Calves / 100 cows	Bulls / 100 cows	Mature bulls / 100 cows
2002–03	—	—	—	—
2003–04	158	31	74	29
2004–05	—	—	—	—
2005–06	—	—	—	—
2006–07	789	40	74	32
2007–08	—	—	—	—
2008–09	—	—	—	—
2009–10	519	26	53	35
2010–11	—	—	—	—
2011–12	—	—	—	—

Nine Mile, Anthro

Year	n	Calves / 100 cows	Bulls / 100 cows	Mature bulls / 100 cows
2002–03	—	—	—	—
2003–04	453	39	57	29
2004–05	—	—	—	—
2005–06	—	—	—	—
2006–07	848	33	27	—
2007–08	—	—	—	—
2008–09	—	—	—	—
2009–10	—	—	—	—
2010–11	—	—	—	—
2011–12	—	—	—	—

*Bulls /100 antlerless.

Elk spring trend count data by management unit / subunit, Utah 2002–2011 (cont.).

Nine Mile, Range Creek

Year	n	Calves / 100 cows	Bulls / 100 cows	Mature bulls / 100 cows
2002–03	—	—	—	—
2003–04	952	25	40	21
2004–05	—	—	—	—
2005–06	1826	38	34	14
2006–07	—	—	—	—
2007–08	—	—	—	—
2008–09	1741	32	30	13
2009–10	—	—	—	—
2010–11	—	—	—	—
2011–12	—	—	—	—

La Sal, La Sal Mountains

Year	n	Calves / 100 cows	Bulls / 100 cows	Mature bulls / 100 cows
2002–03	1542	35	19	—
2003–04	—	—	—	—
2004–05	1253	37	24	14
2005–06	—	—	—	—
2006–07	—	—	—	—
2007–08	1457	41	34	20
2008–09	—	—	—	—
2009–10	—	—	—	—
2010–11	1483	46	39	18
2011–12	—	—	—	—

Elk spring trend count data by management unit / subunit, Utah 2002–2011 (cont.).

La Sal, Dolores Triangle

Year	n	Calves / 100 cows	Bulls / 100 cows	Mature bulls / 100 cows
2002–03	—	—	—	—
2003–04	—	—	—	—
2004–05	—	36	40	—
2005–06	—	—	—	—
2006–07	—	—	—	—
2007–08	84	34	128	—
2008–09	—	—	—	—
2009–10	—	—	—	—
2010–11	1165	24	23	10
2011–12	—	—	—	—

San Juan

Year	n	Calves / 100 cows	Bulls / 100 cows	Mature bulls / 100 cows
2002–03	—	33	79	—
2003–04	—	—	—	—
2004–05	—	42	65	51
2005–06	—	—	—	—
2006–07	—	—	—	—
2007–08	1258	40	57	39
2008–09	—	—	—	—
2009–10	—	—	—	—
2010–11	1274	47	70	44
2011–12	—	—	—	—

Elk spring trend count data by management unit / subunit, Utah 2002–2011 (cont.).

Central Mountains, Nebo

Year	n	Calves / 100 cows	Bulls / 100 cows	Mature bulls / 100 cows
2002–03	—	—	—	—
2003–04	1347	—	27*	19*
2004–05	—	—	—	—
2005–06	—	—	—	—
2006–07	1144	—	16*	8*
2007–08	—	—	—	—
2008–09	—	—	—	—
2009–10	924	—	13*	8*
2010–11	—	—	—	—
2011–12	—	—	—	—

*Bulls /100 antlerless.

Central Mountains, Manti

Year	n	Calves / 100 cows	Bulls / 100 cows	Mature bulls / 100 cows
2002–03	—	—	—	—
2003–04	—	31	15	11
2004–05	—	—	—	—
2005–06	—	—	—	—
2006–07	7742	—	15*	7*
2007–08	—	—	—	—
2008–09	—	—	—	—
2009–10	8604	35	21	14
2010–11	—	—	—	—
2011–12	—	—	—	—

*Bulls /100 antlerless.

Elk spring trend count data by management unit / subunit, Utah 2002–2011 (cont.).

Wasatch Mountains, West

Year	n	Calves / 100 cows	Bulls / 100 cows	Mature bulls / 100 cows
2002–03	—	—	—	—
2003–04	—	—	—	—
2004–05	2659	—	30*	21*
2005–06	—	—	—	—
2006–07	—	—	—	—
2007–08	3450	—	40*	27*
2008–09	—	—	—	—
2009–10	—	—	—	—
2010–11	3090	48	35	23
2011–12	—	—	—	—

*Bulls /100 antlerless.

Wasatch Mountains, Currant Creek

Year	n	Calves / 100 cows	Bulls / 100 cows	Mature bulls / 100 cows
2002–03	—	—	—	—
2003–04	—	—	—	—
2004–05	853	—	14*	7*
2005–06	—	—	—	—
2006–07	—	—	—	—
2007–08	1363	39	31	13
2008–09	—	—	—	—
2009–10	—	—	—	—
2010–11	1814	29	33	15
2011–12	—	—	—	—

*Bulls /100 antlerless.

Elk spring trend count data by management unit / subunit, Utah 2002–2011 (cont.).

Wasatch Mountains, Avintaquin

Year	n	Calves / 100 cows	Bulls / 100 cows	Mature bulls / 100 cows
2002–03	—	—	—	—
2003–04	—	—	—	—
2004–05	830	—	13*	7*
2005–06	—	—	—	—
2006–07	—	—	—	—
2007–08	1084	38	35	20
2008–09	—	—	—	—
2009–10	—	—	—	—
2010–11	1578	26	36	14
2011–12	—	—	—	—

*Bulls /100 antlerless.

Oquirrh-Stansbury

Year	n	Calves / 100 cows	Bulls / 100 cows	Mature bulls / 100 cows
2002–03	351	—	42*	25*
2003–04	—	—	—	—
2004–05	—	—	—	—
2005–06	642	—	41*	21*
2006–07	—	—	—	—
2007–08	—	—	—	—
2008–09	301	40	35	18
2009–10	—	—	—	—
2010–11	—	—	—	—
2011–12	—	—	—	—

*Bulls /100 antlerless.

Elk spring trend count data by management unit / subunit, Utah 2002–2011 (cont.).

West Desert, Deep Creek

Year	n	Calves / 100 cows	Bulls / 100 cows	Mature bulls / 100 cows
2002–03	112	—	28*	24*
2003–04	—	—	—	—
2004–05	—	—	—	—
2005–06	—	—	—	—
2006–07	—	—	—	—
2007–08	—	—	—	—
2008–09	55	—	—	—
2009–10	—	—	—	—
2010–11	—	—	—	—
2011–12	—	—	—	—

*Bulls /100 antlerless.

Southwest Desert

Year	n	Calves / 100 cows	Bulls / 100 cows	Mature bulls / 100 cows
2002–03	—	—	—	—
2003–04	945	—	—	—
2004–05	—	—	—	—
2005–06	—	—	—	—
2006–07	965	—	21	9
2007–08	—	—	—	—
2008–09	—	—	—	—
2009–10	915	47	29	17
2010–11	—	—	—	—
2011–12	—	—	—	—

Elk spring trend count data by management unit / subunit, Utah 2002–2011 (cont.).

Fillmore, Pahvant

Year	n	Calves / 100 cows	Bulls / 100 cows	Mature bulls / 100 cows
2002–03	—	—	—	—
2003–04	—	—	—	—
2004–05	929	—	—	—
2005–06	—	—	—	—
2006–07	—	—	—	—
2007–08	1321	—	33*	24*
2008–09	—	—	—	—
2009–10	—	—	—	—
2010–11	1115	—	33*	—
2011–12	—	—	—	—

*Bulls /100 antlerless.

Beaver

Year	n	Calves / 100 cows	Bulls / 100 cows	Mature bulls / 100 cows
2002–03	—	—	—	—
2003–04	—	—	—	—
2004–05	737	—	—	—
2005–06	—	—	—	—
2006–07	—	—	—	—
2007–08	684	—	28*	17*
2008–09	—	—	—	—
2009–10	—	—	—	—
2010–11	817	—	13*	8*
2011–12	—	—	—	—

*Bulls /100 antlerless.

Elk spring trend count data by management unit / subunit, Utah 2002–2011 (cont.).

Monroe

Year	n	Calves / 100 cows	Bulls / 100 cows	Mature bulls / 100 cows
2002–03	1056	44	57	48
2003–04	—	—	—	—
2004–05	—	—	—	—
2005–06	704	—	50*	29*
2006–07	—	—	—	—
2007–08	—	—	—	—
2008–09	846	—	31*	16*
2009–10	—	—	—	—
2010–11	—	—	—	—
2011–12	—	—	—	—

*Bulls /100 antlerless.

Mt. Dutton

Year	n	Calves / 100 cows	Bulls / 100 cows	Mature bulls / 100 cows
2002–03	—	—	—	—
2003–04	1308	—	—	—
2004–05	—	—	—	—
2005–06	—	—	—	—
2006–07	1016	—	39*	18*
2007–08	—	—	—	—
2008–09	—	—	—	—
2009–10	1605	—	16*	8*
2010–11	—	—	—	—
2011–12	—	—	—	—

*Bulls /100 antlerless.

Elk spring trend count data by management unit / subunit, Utah 2002–2011 (cont.).

Plateau, Fish Lake / Thousand Lakes

Year	n	Calves / 100 cows	Bulls / 100 cows	Mature bulls / 100 cows
2002–03	2210	—	—	—
2003–04	—	—	—	—
2004–05	—	—	—	—
2005–06	3223	—	13*	7*
2006–07	—	—	—	—
2007–08	—	—	—	—
2008–09	4565	—	10*	5*
2009–10	—	—	—	—
2010–11	—	—	—	—
2011–12	—	—	—	—

*Bulls /100 antlerless.

Plateau, Boulder

Year	n	Calves / 100 cows	Bulls / 100 cows	Mature bulls / 100 cows
2002–03	1219	—	—	—
2003–04	—	—	—	—
2004–05	—	—	—	—
2005–06	293	—	42*	31*
2006–07	—	—	—	—
2007–08	—	—	—	—
2008–09	1220	—	11*	6*
2009–10	—	—	—	—
2010–11	—	—	—	—
2011–12	—	—	—	—

*Bulls /100 antlerless.

Elk spring trend count data by management unit / subunit, Utah 2002–2011 (cont.).

Paunsaugunt

Year	n	Calves / 100 cows	Bulls / 100 cows	Mature bulls / 100 cows
2002–03	—	—	—	—
2003–04	64	—	—	—
2004–05	—	—	—	—
2005–06	—	—	—	—
2006–07	19	—	—	—
2007–08	—	—	—	—
2008–09	—	—	—	—
2009–10	85	—	16*	3*
2010–11	—	—	—	—
2011–12	—	—	—	—

*Bulls /100 antlerless.

Panguitch Lake

Year	n	Calves / 100 cows	Bulls / 100 cows	Mature bulls / 100 cows
2002–03	—	—	—	—
2003–04	851	—	—	—
2004–05	—	—	—	—
2005–06	—	—	—	—
2006–07	697	—	20*	9*
2007–08	—	—	—	—
2008–09	—	—	—	—
2009–10	628	—	29*	17*
2010–11	—	—	—	—
2011–12	—	—	—	—

*Bulls /100 antlerless.

Elk spring trend count data by management unit / subunit, Utah 2002–2011 (cont.).

Zion

Year	n	Calves / 100 cows	Bulls / 100 cows	Mature bulls / 100 cows
2002–03	—	—	—	—
2003–04	—	—	—	—
2004–05	257	—	—	—
2005–06	—	—	—	—
2006–07	—	—	—	—
2007–08	402	—	10*	4*
2008–09	—	—	—	—
2009–10	—	—	—	—
2010–11	191	—	13*	—
2011–12	—	—	—	—

*Bulls /100 antlerless.

PRONGHORN



Statewide trends of pronghorn harvest statistics, Utah 1946–2011.

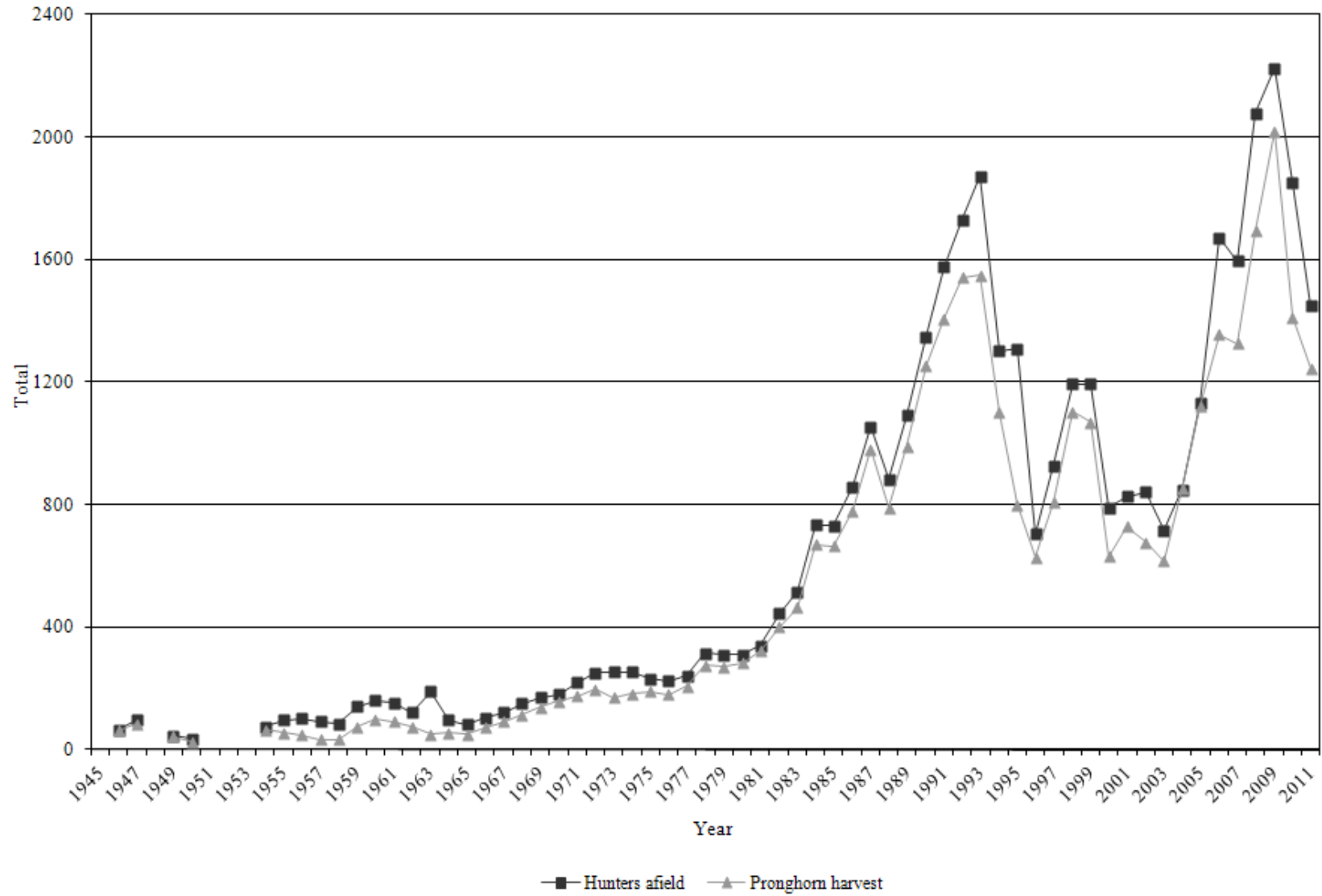

*Data not available for 1948, 1951, 1952, and 1953.

Statewide pronghorn harvest statistics, Utah 1946–2011.

Year	Buck harvest	Doe / fawn harvest	Total harvest	Hunters afield
1946	62	0	62	66
1947	85	0	85	96
1948	—	—	—	—
1949	43	0	43	45
1950	26	0	26	35
1951	—	—	—	—
1952	—	—	—	—
1953	—	—	—	—
1954	39	25	64	75
1955	41	15	56	96
1956	47	0	47	102
1957	34	0	34	93
1958	33	0	33	84
1959	74	0	74	142
1960	99	0	99	161
1961	92	0	92	153
1962	74	0	74	122
1963	50	0	50	190
1964	56	0	56	96
1965	51	0	51	81
1966	73	0	73	105
1967	93	0	93	122
1968	114	0	114	151
1969	139	0	139	169
1970	158	0	158	181
1971	174	0	174	218
1972	198	0	198	251
1973	169	0	169	253
1974	183	0	183	254
1975	190	0	190	232
1976	180	0	180	224
1977	208	0	208	242
1978	276	0	276	314
1979	270	0	270	310
1980	280	2	282	310
1981	323	0	323	339
1982	365	35	400	445
1983	425	38	463	515
1984	500	169	669	733
1985	514	151	665	730

Statewide pronghorn harvest statistics, Utah 1946–2011 (cont.).

Year	Buck harvest	Doe / fawn harvest	Total harvest	Hunters afield
1986	491	288	779	859
1987	534	446	980	1054
1988	584	205	789	883
1989	617	373	990	1092
1990	605	647	1252	1347
1991	634	773	1407	1577
1992	720	821	1541	1730
1993	602	947	1549	1873
1994	632	470	1102	1301
1995	605	195	800	1310
1996	535	92	627	704
1997	514	294	808	928
1998	522	581	1103	1195
1999	504	564	1068	1195
2000	503	128	631	791
2001	493	235	728	826
2002	512	166	678	840
2003	345	272	617	717
2004	431	420	851	848
2005	603	518	1121	1129
2006	820	535	1355	1672
2007	813	514	1327	1596
2008	849	845	1694	2077
2009	963	1056	2019	2226
2010	840	573	1413	1850
2011	679	566	1245	1449

Total pronghorn harvest by management unit, Utah 2011.

	Unit	Buck harvest	Doe / fawn harvest	Total harvest	Hunters afield	Mean days hunted	Success rate (%)
1	Box Elder	40	9	49	90	2.2	54.4
2	Cache	78	296	374	330	2.3	80.9
4	Morgan-South Rich	56	89	145	167	1.6	86.2
8	North Slope	27	24	51	68	4.2	75.0
9	South Slope	27	14	41	59	2.4	62.7
10	Book Cliffs	31	0	31	34	1.7	91.2
11	Nine Mile	30	8	38	42	1.9	90.5
12	San Rafael	63	8	71	104	2.2	68.3
13	La Sal	2	0	2	2	1.5	100.0
14	San Juan	2	0	2	2	1.0	100.0
19	West Desert	71	17	88	100	2.1	87.0
20	Southwest Desert	80	28	108	137	2.3	78.1
21	Fillmore	15	5	20	21	1.6	95.2
22	Beaver	17	4	21	24	2.8	79.2
24/27	Mt. Dutton / Paunsaugunt	63	44	107	112	1.6	95.5
25	Plateau	43	3	46	94	2.9	48.9
26	Kaiparowits	1	0	1	1	3.0	100.0
28	Panguitch Lake	7	0	7	8	2.0	87.5
30	Pine Valley	24	17	41	52	3.7	63.5
	Statewide Sportsman / Conservation	2	0	2	2	2.0	100.0
	Statewide totals	679	566	1245	1449	2.3	77.4

Total buck pronghorn harvest by management unit / subunit, Utah 2002–2011.

	Unit	Subunit	2002	2003	2004	2005	2006	2007	2008	2009	2010	2011
1	Box Elder	Pilot Mountain	4	3	4	5	5	7	6	9	8	5
1	Box Elder	Promontory	5	5	8	8	8	13	13	11	7	6
1	Box Elder	Puddle Valley	6	6	5	2	2	2	6	6	9	10
1	Box Elder	Snowville	10	6	12	18	16	22	21	19	16	19
2	Cache	North Rich	23	22	27	28	36	36	41	49	61	78
4	Morgan-South Rich	Morgan-South Rich	19	15	29	38	34	33	39	48	59	56
8	North Slope	Summit	1	1	1	1	2	1	0	1	7	0
8	North Slope	West Daggett / Three Corners	26	16	14	21	17	14	37	34	30	27
9	South Slope	Vernal	8	6	6	7	8	9	5	4	3	5
9	South Slope	Bonanza / Diamond Mountain	43	28	27	31	28	28	21	22	24	22
10	Book Cliffs	Bitter Creek	10	4	6	0	7	11	10	12	10	8
10	Book Cliffs	South	24	10	9	14	22	29	33	32	29	23
11	Nine Mile	Anthro	28	13	21	15	22	21	19	24	29	25
11	Nine Mile	Range Creek	11	4	3	8	8	8	13	7	7	5
12	San Rafael	North	37	18	22	24	34	34	46	58	61	45
12	San Rafael	Desert	*	4	5	4	6	6	11	20	20	18
13	La Sal	South Cisco	—	—	—	—	—	—	—	2	1	2
14	San Juan	Hatch Point	3	2	2	2	2	2	2	2	2	2
19	West Desert	Riverbed	36	24	29	20	22	28	41	47	41	35
19	West Desert	Rush Valley	18	9	17	19	18	17	17	25	24	18
19	West Desert	Snake Valley	22	13	10	8	9	10	10	31	16	18
20	Southwest Desert	Southwest Desert	60**	32**	38**	30**	36**	56	54	69	76	80
21	Fillmore	Black Rock Desert	0	0	0	2	2	4	7	9	8	15
22	Beaver	Beaver	—	—	—	—	—	6	7	12	14	17
24/27	Mt. Dutton / Paunsaugunt	Mt. Dutton / Paunsaugunt	24	20	26	29	31	39	44	49	55	63
25	Plateau	Plateau	52	44	106	264	433	333	296	317	182	43
26	Kaiparowits	Kaiparowits	38	36	0	0	5	14	14	4	2	1
28	Panguitch Lake	Panguitch Lake	4	4	4	5	5	6	6	8	8	7
30	Pine Valley	Pine Valley	—	—	—	—	—	22	26	29	30	24

*Harvest is included with San Rafael North. **Prior to 2007, units 20-22-30 were combined into a single unit.

Total doe / fawn* pronghorn harvest by management unit / subunit, Utah 2002–2011.

	Unit	Subunit	2002	2003	2004	2005	2006	2007	2008	2009	2010	2011
1	Box Elder	Pilot Mountain	0	0	0	0	7	9	0	0	3	0
1	Box Elder	Promontory	0	0	0	0	8	42	33	20	13	2
1	Box Elder	Puddle Valley	0	0	0	0	0	0	0	0	0	0
1	Box Elder	Snowville	0	0	0	0	4	4	4	6	5	7
2	Cache	North Rich	17	0	0	30	47	83	131	162	176	296
4	Morgan-South Rich	Morgan-South Rich	40	38	85	101	77	75	87	92	122	89
8	North Slope	Summit	4	0	0	0	5	3	0	2	4	10
8	North Slope	West Daggett / Three Corners	19	4	18	7	13	19	15	15	20	14
9	South Slope	Vernal	22	0	0	0	5	11	16	7	15	14
9	South Slope	Bonanza / Diamond Mountain	19	19	0	0	0	0	0	0	0	0
10	Book Cliffs	Bitter Creek	0	0	0	0	0	0	0	0	0	0
10	Book Cliffs	South	7	0	0	0	0	0	0	0	0	0
11	Nine Mile	Anthro	0	0	0	0	0	0	0	0	0	0
11	Nine Mile	Range Creek	0	0	0	0	0	2	2	8	2	8
12	San Rafael	North	0	0	0	0	6	77	149	51	19	8
12	San Rafael	Desert	0	0	0	0	4	0	0	0	0	0
13	La Sal	South Cisco	—	—	—	—	—	—	—	0	0	0
14	San Juan	Hatch Point	0	0	0	0	0	0	0	0	0	0
19	West Desert	Riverbed	0	0	0	0	0	0	0	0	10	1
19	West Desert	Rush Valley	0	0	11	10	33	38	56	30	27	9
19	West Desert	Snake Valley	0	0	0	0	0	18	10	2	8	7
20	Southwest Desert	Southwest Desert	38**	0**	0**	0**	19**	22	66	65	42	28
21	Fillmore	Black Rock Desert	0	0	0	0	0	0	0	0	4	5
22	Beaver	Beaver	—	—	—	—	—	0	9	5	6	4
24/27	Mt. Dutton / Paunsaugunt	Mt. Dutton / Paunsaugunt	0	0	0	0	0	0	0	44	66	44
25	Plateau	Plateau	0	154	269	344	307	93	233	517	12	3
26	Kaiparowits	Kaiparowits	0	0	0	0	0	0	0	0	0	0
28	Panguitch Lake	Panguitch Lake	0	0	0	0	0	0	0	0	0	0
30	Pine Valley	Pine Valley	—	—	—	—	—	18	34	30	19	17

*Starting in 2006, data includes mitigation permits. **Prior to 2007, units 20-22-30 were combined into a single unit.

Total buck pronghorn hunters afield by management unit / subunit, Utah 2002–2011.

	Unit	Subunit	2002	2003	2004	2005	2006	2007	2008	2009	2010	2011
1	Box Elder	Pilot Mountain	4	3	5	6	6	9	10	10	9	6
1	Box Elder	Promontory	9	5	10	9	9	13	14	17	10	9
1	Box Elder	Puddle Valley	6	6	6	3	3	3	6	6	10	10
1	Box Elder	Snowville	12	6	14	19	20	26	24	20	18	19
2	Cache	North Rich	26	22	30	32	37	38	48	59	64	83
4	Morgan-South Rich	Morgan-South Rich	20	15	32	39	35	33	40	49	61	59
8	North Slope	Summit	1	1	1	1	2	1	1	1	9	0
8	North Slope	West Daggett / Three Corners	26	18	17	22	19	18	38	36	32	32
9	South Slope	Vernal	8	7	8	7	9	9	6	5	5	5
9	South Slope	Bonanza / Diamond Mountain	49	28	27	31	30	29	24	25	26	23
10	Book Cliffs	Bitter Creek	10	4	6	1	7	12	10	12	11	9
10	Book Cliffs	South	24	16	11	15	23	30	34	32	37	25
11	Nine Mile	Anthro	36	17	22	17	22	21	22	24	29	27
11	Nine Mile	Range Creek	11	4	3	8	8	9	13	7	7	5
12	San Rafael	North	39	20	22	24	36	35	52	63	71	52
12	San Rafael	Desert	*	4	6	5	7	7	12	20	20	21
13	La Sal	South Cisco	—	—	—	—	—	—	—	2	1	2
14	San Juan	Hatch Point	3	2	2	2	2	2	2	2	2	2
19	West Desert	Riverbed	36	24	30	20	22	29	45	51	41	36
19	West Desert	Rush Valley	18	9	18	19	19	18	18	28	25	21
19	West Desert	Snake Valley	24	13	11	9	9	10	11	32	21	19
20	Southwest Desert	Southwest Desert	62**	41**	42**	36**	38**	60	64	73	89	87
21	Fillmore	Black Rock Desert	0	0	0	3	3	5	7	9	11	15
22	Beaver	Beaver	—	—	—	—	—	6	8	13	17	18
24/27	Mt. Dutton / Paunsaugunt	Mt. Dutton / Paunsaugunt	24	24	27	31	31	40	47	49	57	64
25	Plateau	Plateau	54	50	115	284	499	388	373	402	356	65
26	Kaiparowits	Kaiparowits	38	38	0	0	5	18	17	5	2	1
28	Panguitch Lake	Panguitch Lake	4	4	4	5	5	6	7	8	8	8
30	Pine Valley	Pine Valley	—	—	—	—	—	22	27	34	36	29

*Hunters afield is included with San Rafael North. **Prior to 2007, units 20-22-30 were combined into a single unit.

Total doe / fawn* pronghorn hunters afield by management unit / subunit, Utah 2002–2011.

	Unit	Subunit	2002	2003	2004	2005	2006	2007	2008	2009	2010	2011
1	Box Elder	Pilot Mountain	5	0	0	0	14	10	0	7	5	0
1	Box Elder	Promontory	0	0	0	0	44	86	63	60	40	17
1	Box Elder	Puddle Valley	0	0	0	0	0	0	0	0	0	0
1	Box Elder	Snowville	0	0	0	0	4	4	17	9	14	29
2	Cache	North Rich	98	0	0	30	63	107	150	186	190	247
4	Morgan-South Rich	Morgan-South Rich	40	43	90	143	94	92	99	102	122	108
8	North Slope	Summit	4	0	0	0	8	4	0	3	5	12
8	North Slope	West Daggett / Three Corners	22	7	18	15	18	23	22	25	29	24
9	South Slope	Vernal	48	0	0	0	10	26	23	14	22	31
9	South Slope	Bonanza / Diamond Mountain	25	19	0	0	1	1	0	0	0	0
10	Book Cliffs	Bitter Creek	0	0	0	0	0	0	0	0	0	0
10	Book Cliffs	South	7	0	0	0	0	0	0	0	0	0
11	Nine Mile	Anthro	0	0	0	0	0	0	0	0	3	0
11	Nine Mile	Range Creek	0	0	0	0	0	10	5	10	4	10
12	San Rafael	North	0	0	0	0	11	110	202	58	28	31
12	San Rafael	Desert	0	0	0	0	4	0	0	0	0	0
13	La Sal	South Cisco	—	—	—	—	—	—	—	0	0	0
14	San Juan	Hatch Point	0	0	0	0	0	0	0	0	0	0
19	West Desert	Riverbed	0	0	0	0	0	0	0	0	8	6
19	West Desert	Rush Valley	0	0	11	10	28	26	44	27	35	9
19	West Desert	Snake Valley	0	0	0	0	7	21	18	11	9	9
20	Southwest Desert	Southwest Desert	47**	0**	0**	0**	19**	18	64	76	72	50
21	Fillmore	Black Rock Desert	0	0	0	0	0	0	0	0	5	6
22	Beaver	Beaver	—	—	—	—	—	0	5	4	6	6
24/27	Mt. Dutton / Paunsaugunt	Mt. Dutton / Paunsaugunt	0	0	0	0	0	0	0	42	71	48
25	Plateau	Plateau	0	175	182	191	439	129	343	443	49	29
26	Kaiparowits	Kaiparowits	0	0	0	0	0	0	0	0	0	0
28	Panguitch Lake	Panguitch Lake	0	0	0	0	0	0	0	0	0	0
30	Pine Valley	Pine Valley	—	—	—	—	—	30	38	52	46	23

*Starting in 2006, data includes mitigation permits. **Prior to 2007, units 20-22-30 were combined into a single unit.

Limited entry archery buck pronghorn harvest, Utah 2011.

Unit	Hunt number	Hunt name	Buck harvest	Permits	Hunters afield	Mean days hunted	Success rate (%)
22	5000	Beaver	3	3	3	11.0	100.0
10	5001	Book Cliffs, Bitter Creek	0	1	0	—	—
10	5002	Book Cliffs, South (Cisco)	3	4	4	1.8	75.0
1	5003	Box Elder, Pilot Mountain	1	2	2	6.5	50.0
1	5004	Box Elder, Promontory	0	2	2	3.0	0.0
1	5005	Box Elder, Puddle Valley	2	2	2	2.0	100.0
1	5006	Box Elder, Snowville	1	2	1	1.0	100.0
2	5007	Cache, North Rich	8	13	13	6.0	58.3
21	5008	Fillmore, Black Rock Desert	2	2	2	1.5	100.0
24/27	5009	Mt. Dutton/Paunsaugunt	11	12	12	2.8	90.9
11	5010	Nine Mile, Anthro	3	4	4	2.3	75.0
8	5011	North Slope, West Daggett-Three Corners	3	6	6	5.3	50.0
30	5012	Pine Valley	3	6	6	8.7	50.0
25	5013	Plateau	3	12	10	6.2	33.3
12	5014	San Rafael, Desert	2	4	4	2.0	50.0
12	5015	San Rafael, North	5	10	10	3.6	50.0
9	5016	South Slope, Bonanza-Diamond Mtn.	4	4	4	3.3	100.0
9	5017	South Slope, Vernal	*	1	*	*	*
20	5018	Southwest Desert	12	16	16	4.3	73.3
19	5019	West Desert, Riverbed	5	5	5	1.8	100.0
19	5020	West Desert, Rush Valley	3	3	3	9.0	100.0
19	5021	West Desert, Snake Valley	3	3	3	1.0	100.0
Statewide totals			77	117	112	4.5	68.8

*No data.

Limited entry muzzleloader buck pronghorn harvest, Utah 2011.

Unit	Hunt number	Hunt name	Buck harvest	Permits	Hunters afield	Mean days hunted	Success rate (%)
25	5022	Plateau	5	11	11	3.4	44.4
Statewide totals			5	11	11	3.4	44.4

Limited entry any weapon buck pronghorn harvest, Utah 2011.

Unit	Hunt number	Hunt name	Buck harvest	Permits	Hunters afield	Mean days hunted	Success rate (%)
22	5023	Beaver	14	15	15	1.2	92.9
10	5024	Book Cliffs, Bitter Creek	8	9	9	1.4	88.9
10	5025	Book Cliffs, South (Cisco)	20	21	21	1.8	95.2
1	5026	Box Elder, Pilot Mountain	4	6	4	2.3	100.0
1	5027	Box Elder, Promontory	6	9	7	2.5	83.3
1	5028	Box Elder, Puddle Valley	8	8	8	2.0	100.0
1	5029	Box Elder, Snowville	8	8	8	1.8	100.0
2	5030	Cache, North Rich	61	61	61	1.7	100.0
21	5031	Fillmore, Black Rock Desert	8	8	8	1.5	100.0
26	5032	Kaiparowits	1	1	1	3.0	100.0
13	5033	La Sal, South Cisco	2	2	2	1.5	100.0
4	5034	Morgan-South Rich	7	8	8	1.3	85.7
24/27	5035	Mt. Dutton/Paunsaugunt	52	53	52	1.4	100.0
11	5036	Nine Mile, Anthro	13	16	14	1.3	91.7
11	5037	Nine Mile, Range Creek	5	5	5	1.0	100.0
8	5038	North Slope, Summit	—	0	—	—	—
8	5039	North Slope, West Daggett-Three Corners	24	26	26	1.9	92.0
28	5040	Panguitch Lake	7	8	8	2.0	85.7
30	5041	Pine Valley	21	25	23	1.8	91.3
25	5042	Plateau	35	46	44	1.9	81.1
14	5043	San Juan, Hatch Point	2	2	2	1.0	100.0
12	5044	San Rafael, Desert	16	18	17	1.2	93.8
12	5045	San Rafael, North	40	44	42	1.9	95.2
9	5046	South Slope, Bonanza-Diamond Mtn.	18	20	19	1.4	93.8
9	5047	South Slope, Vernal	5	5	5	2.0	100.0
20	5048	Southwest Desert	65	70	68	2.0	95.4
19	5049	West Desert, Riverbed	28	28	28	1.9	100.0
19	5050	West Desert, Rush Valley	9	11	11	1.8	80.0
19	5051	West Desert, Snake Valley	15	16	16	1.9	93.8
		Statewide Sportsman / Conservation	2	2	2	2.0	100.0
Statewide totals			504	551	534	1.7	94.4

Limited entry doe / fawn pronghorn harvest, Utah 2011.

Unit	Hunt number	Hunt name	Harvest			Permits	Hunters afield	Mean days hunted	Success rate (%)
			Doe	Fawn	Total				
2	5500	Cache, North Rich (1)*	71	10	81	50	49	1.9	88.9
2	5501	Cache, North Rich (2)*	72	7	79	50	48	1.7	97.4
2	5502	Cache, North Rich (3)*	64	6	70	50	46	1.6	90.3
24/27	5503	Mt Dutton/Paunsaugunt, John's Valley	42	2	44	50	44	1.6	100.0
8	5504	North Slope, Lucerne Point	9	1	10	22	19	3.9	56.3
8	5505	North Slope, Summit	5	0	5	5	5	1.0	100.0
30	5506	Pine Valley, Beryl Junction (1)	3	0	3	15	10	2.6	33.3
30	5507	Pine Valley, Beryl Junction (2)	0	0	0	15	6	8.3	0.0
25	5508	Plateau, Valley Area	1	2	3	20	18	2.9	14.3
20	5509	Southwest Desert, Milford Flat (1)	5	1	6	20	18	2.5	33.3
20	5510	Southwest Desert, Milford Flat (2)	4	0	4	20	11	2.0	33.3
Statewide totals			276	29	305	317	274	2.2	75.9

*Two-doe hunt. Success rates are per hunter.

CWMU buck pronghorn, Utah 2011.

Unit	Hunt number	CWMU	Buck harvest	Permits	Hunters afield	Mean days hunted	Success rate (%)
19	5300	Allen Ranch	3	3	3	2.0	100.0
11	5301	Antelope Creek	6	6	6	4.8	100.0
21	5302	Black Point	5	5	5	2.4	100.0
4	5303	Deseret	46	49	48	2.0	95.5
4	5304	Ensign Ranches	3	3	3	2.0	100.0
11	5305	Leland Bench	3	3	3	1.3	100.0
1	5306	Mountain Organic	2	2	2	1.0	100.0
2	5307	Rabbit Creek	3	3	3	2.3	100.0
1	5308	Rose of Snowville	5	5	5	1.0	100.0
2	5309	SJ Ranch	2	2	2	1.0	100.0
19	5310	Skull Valley South	2	3	3	1.3	66.7
2	5311	Strawberry Ridge	4	4	4	1.3	100.0
1	5312	Taylor Farms	3	3	3	1.3	100.0
19	5313	Westlake	3	4	4	3.0	75.0
20	5314	Zane	3	3	3	1.7	100.0
Statewide totals			93	98	97	2.0	95.9

CWMU doe / fawn pronghorn harvest, Utah 2011.

Unit	Hunt number	CWMU	Harvest			Permits	Hunters afield	Mean days hunted	Success rate (%)
			Doe	Fawn	Total				
20	5700	Zane	6	0	6	7	7	1.5	83.3
1	5701	Mountain Organic	2	0	2	2	2	1.0	100.0
2	5702	Rabbit Creek	3	0	3	5	5	1.8	60.0
1	5704	Taylor Farms	2	0	2	4	3	1.7	66.7
21	5705	Black Point	5	0	5	7	5	1.0	100.0
4	5706	Deseret	64	6	70	88	72	1.2	96.1
19	5707	Westlake	9	0	9	13	9	1.1	100.0
Statewide totals			91	6	97	126	103	1.3	94.2

Free mitigation pronghorn harvest by management unit / subunit, Utah 2011.

Unit	Subunit	Harvest			Permits	Hunters afield	Success rate (%)	
		Doe	Fawn	Total				
1	Box Elder	Pilot Mountain	—	—	—	0	—	—
1	Box Elder	Promontory	1	1	2	30	12	16.7
1	Box Elder	Puddle Valley	—	—	—	0	—	—
1	Box Elder	Snowville	0	0	0	22	10	0.0
2	Cache	North Rich	11	11	22	43	18	64.3
4	Morgan-South Rich	Morgan-South Rich	3	2	5	22	10	42.9
8	North Slope	Summit	—	—	—	0	—	—
8	North Slope	West Daggett/Three Corners	**	**	**	2	**	**
9	South Slope	Vernal	6	5	11	36	19	36.4
9	South Slope	Bonanza / Diamond Mtn.	—	—	—	0	—	—
10	Book Cliffs	Bitter Creek	—	—	—	0	—	—
10	Book Cliffs	South	**	**	**	5	**	**
11	Nine Mile	Anthro	—	—	—	0	—	—
11	Nine Mile	Range Creek	**	**	**	6	**	**
12	San Rafael	North	3	2	5	46	25	18.8
12	San Rafael	Desert	—	—	—	0	—	—
13	La Sal	South Cisco	—	—	—	0	—	—
14	San Juan	Hatch Point	—	—	—	0	—	—
19	West Desert	Riverbed	0	0	0	4	3	0.0
19	West Desert	Rush Valley	**	**	**	1	**	**
19	West Desert	Snake Valley	3	2	5	13	6	66.7
20	Southwest Desert	Southwest Desert	4	3	7	17	9	66.7
21	Fillmore	Black Rock Desert	0	0	0	5	1	0.0
22	Beaver	Beaver	2	2	4	11	6	40.0
24/27	Mt. Dutton/Paunsaugunt	Mt. Dutton/Paunsaugunt	0	0	0	7	4	0.0
25	Plateau	Plateau	0	0	0	26	10	0.0
26	Kaiparowits	Kaiparowits	—	—	—	0	—	—
28	Panguitch Lake	Panguitch Lake	—	—	—	0	—	—
30	Pine Valley	Pine Valley	6	6	12	12	4	100.0
Statewide totals			39	34	73	308	137	33.6

*Some hunters had multiple permits. Success rates are per hunter.

**No data.

Fee mitigation pronghorn harvest by management unit / subunit, Utah 2011.

Unit	Subunit	Harvest			Permits	Hunters afield	Mean days hunted	Success rate (%)
		Doe	Fawn	Total				
1	Box Elder	Pilot Mountain	—	—	—	0	—	—
1	Box Elder	Promontory	0	0	0	5	5	2.7
1	Box Elder	Puddle Valley	—	—	—	0	—	—
1	Box Elder	Snowville	2	1	3	15	14	2.9
2	Cache	North Rich	21	20	41	92	81	3.2
4	Morgan-South Rich	Morgan-South Rich	7	7	14	28	26	1.8
8	North Slope	Summit	3	2	5	7	7	2.7
8	North Slope	West Daggett/Three Corners	2	2	4	5	5	20.8
9	South Slope	Vernal	2	1	3	12	12	3.8
9	South Slope	Bonanza / Diamond Mtn.	—	—	—	0	—	—
10	Book Cliffs	Bitter Creek	—	—	—	0	—	—
10	Book Cliffs	South	—	—	—	0	—	—
11	Nine Mile	Anthro	—	—	—	0	—	—
11	Nine Mile	Range Creek	4	4	8	10	10	1.6
12	San Rafael	North	2	1	3	6	6	5.3
12	San Rafael	Desert	—	—	—	0	—	—
13	La Sal	South Cisco	—	—	—	0	—	—
14	San Juan	Hatch Point	—	—	—	0	—	—
19	West Desert	Riverbed	1	0	1	3	3	2.0
19	West Desert	Rush Valley	—	—	—	0	—	—
19	West Desert	Snake Valley	1	1	2	3	3	2.7
20	Southwest Desert	Southwest Desert	3	2	5	5	5	1.8
21	Fillmore	Black Rock Desert	—	—	—	0	—	—
22	Beaver	Beaver	—	—	—	0	—	—
24/27	Mt. Dutton/Paunsaugunt	Mt. Dutton/Paunsaugunt	—	—	—	0	—	—
25	Plateau	Plateau	0	0	0	1	1	6.0
26	Kaiparowits	Kaiparowits	—	—	—	0	—	—
28	Panguitch Lake	Panguitch Lake	—	—	—	0	—	—
30	Pine Valley	Pine Valley	1	1	2	3	3	3.3
Statewide totals			49	42	91	195	181	3.4

Historic statewide pronghorn population trends, Utah 1999–2011.

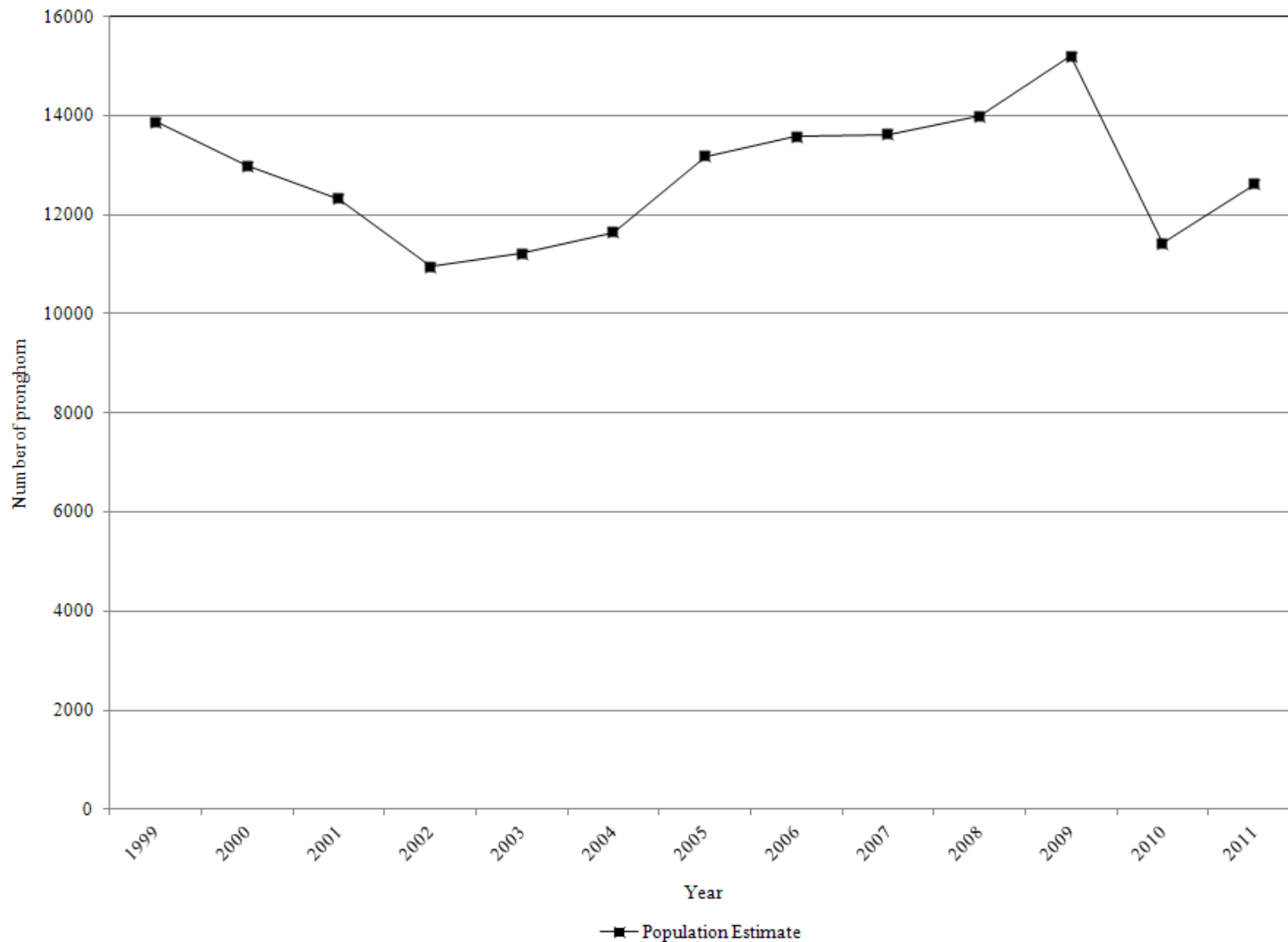

Pronghorn classification and trend count data by management unit / subunit, Utah 2002–2011.

Box Elder, Pilot Mountain

Year	Spring trend*					Preseason classification		
	n	Bucks	Does	Fawns	Unclassified	n	Fawns / 100 does	Bucks / 100 does
2002	—	—	—	—	—	—	—	—
2003	—	—	—	—	—	—	—	—
2004	116	19	62	35	0	—	—	—
2005	97	14	52	31	0	—	—	—
2006	183	26	103	54	0	—	—	—
2007	150	25	90	35	0	—	—	—
2008	95	15	57	23	0	—	—	—
2009	—	—	—	—	—	172	56	33
2010	17	5	12	—	0	55	47	37
2011	—	—	—	—	—	—	—	—

*Beginning in 2010, trend flights were standardized across the state to be conducted in the spring. Prior to this time, trend flights and preseason classification on this unit were typically conducted together in August/September.

Box Elder, Promontory

Year	Spring trend*					Preseason classification		
	n	Bucks	Does	Fawns	Unclassified	n	Fawns / 100 does	Bucks / 100 does
2002	95	10	63	22	0	—	—	—
2003	—	—	—	—	—	—	—	—
2004	73	6	44	23	0	—	—	—
2005	138	17	74	47	0	—	—	—
2006	64	6	38	20	0	—	—	—
2007	75	10	51	14	0	—	—	—
2008	28	5	19	4	0	—	—	—
2009	—	—	—	—	—	—	—	—
2010	46	7	39	—	0	44	35	17
2011	46	4	42	—	0	—	—	—

*Beginning in 2010, trend flights were standardized across the state to be conducted in the spring. Prior to this time, trend flights and preseason classification on this unit were typically conducted together in August/September.

Pronghorn classification and trend count data by management unit / subunit, Utah 2002–2011
(cont.).

Box Elder, Puddle Valley

Year	Spring trend					Preseason classification		
	n	Bucks	Does	Fawns	Unclassified	n	Fawns / 100 does	Bucks / 100 does
2002	—	—	—	—	—	—	—	—
2003	75	26	49	—	0	48	12	77
2004	64	7	43	14	0	—	15	38
2005	—	—	—	—	—	—	21	71
2006	—	—	—	—	—	42	26	30
2007	—	—	—	—	—	—	—	—
2008	—	—	—	—	—	64	12	44
2009	74	17	57	—	0	—	—	—
2010	93	18	75	—	0	—	—	—
2011	118	31	87	—	0	52	39	87

Box Elder, Snowville

Year	Spring trend*					Preseason classification		
	n	Bucks	Does	Fawns	Unclassified	n	Fawns / 100 does	Bucks / 100 does
2002	192	18	115	51	8	—	—	—
2003	—	—	—	—	—	—	—	—
2004	104	20	55	29	0	—	—	—
2005	88	11	54	23	0	—	—	—
2006	263	49	135	79	0	—	—	—
2007	52	16	25	11	0	—	—	—
2008	123	27	73	23	0	—	—	—
2009	—	—	—	—	—	—	—	—
2010	96	30	66	—	0	127	39	32
2011	187	53	134	—	0	255	33	34

*Beginning in 2010, trend flights were standardized across the state to be conducted in the spring. Prior to this time, trend flights and preseason classification on this unit were typically conducted together in August/September.

Pronghorn classification and trend count data by management unit / subunit, Utah 2002–2011 (cont.).

Cache, North Rich

Year	Spring trend*					Preseason classification		
	n	Bucks	Does	Fawns	Unclassified	n	Fawns / 100 does	Bucks / 100 does
2002	—	—	—	—	—	—	—	—
2003	—	—	—	—	—	—	—	—
2004	—	—	—	—	—	—	—	—
2005	—	—	—	—	—	—	—	—
2006	—	—	—	—	—	—	138**	38**
2007	357	34	65	44	214	—	68	52
2008	—	—	—	—	—	—	—	—
2009	785	—	—	—	785	213	81	34
2010	715	145	570	—	0	653	181	24
2011	1288	—	—	—	1288	330	44	88

*Beginning in 2010, trend flights were standardized across the state to be conducted in the spring. Prior to this time, trend flights and preseason classification on this unit were typically conducted together in August/September.

**Postseason classification.

Morgan-South Rich

Year	Spring trend*					Preseason classification		
	n	Bucks	Does	Fawns	Unclassified	n	Fawns / 100 does	Bucks / 100 does
2002	—	—	—	—	—	305	86	45
2003	471	—	—	—	471	—	—	—
2004	—	—	—	—	—	—	—	—
2005	—	—	—	—	—	—	—	—
2006	—	—	—	—	—	—	—	—
2007	458	37	27	28	366	—	—	—
2008	—	—	—	—	—	—	—	—
2009	391	—	—	—	391	514	105	92
2010	—	—	—	—	—	631	101	144
2011	813	—	—	—	813	342	86	99

**Beginning in 2010, trend flights were standardized across the state to be conducted in the spring. Prior to this time, trend flights and preseason classification on this unit were typically conducted together in August/September.

Pronghorn classification and trend count data by management unit / subunit, Utah 2002–2011
(cont.).

North Slope, West Daggett / Three Corners

Year	Spring trend					Preseason classification		
	n	Bucks	Does	Fawns	Unclassified	n	Fawns / 100 does	Bucks / 100 does
2002	—	—	—	—	—	181	49	57
2003	280	33	239	—	8	200	72	39
2004	—	—	—	—	—	161	48	67
2005	489	80	409	—	0	224	56	60
2006	—	—	—	—	—	251	51	63
2007	605	166	439	—	0	278	58	59
2008	597	100	474	—	23	117	35	42
2009	—	—	—	—	—	323	41	51
2010	524	100	424	—	0	309	45	38
2011	—	—	—	—	—	373	41	30

South Slope, Vernal

Year	Spring trend					Preseason classification		
	n	Bucks	Does	Fawns	Unclassified	n	Fawns / 100 does	Bucks / 100 does
2002	—	—	—	—	—	195	24	49
2003	183	28	128	—	27	160	35	25
2004	—	—	—	—	—	74	16	18
2005	161	27	102	—	32	106	36	16
2006	121	42	76	—	3	124	51	6
2007	205	28	177	—	0	92	59	21
2008	240	60	157	—	23	35	28	67
2009	177	37	140	—	0	144	36	19
2010	—	—	—	—	—	128	47	36
2011	—	—	—	—	—	126	51	43

Pronghorn classification and trend count data by management unit / subunit, Utah 2002–2011
(cont.).

South Slope, Diamond Mountain / Bonanza

Year	Spring trend					Preseason classification		
	n	Bucks	Does	Fawns	Unclassified	n	Fawns / 100 does	Bucks / 100 does
2002	—	—	—	—	—	201	21	57
2003	836	184	611	—	41	258	48	32
2004	—	—	—	—	—	174	26	54
2005	768	117	454	—	197	211	68	67
2006	464	97	358	—	9	228	32	73
2007	589	138	418	—	33	233	28	32
2008	—	—	—	—	—	39	28	28
2009	475	78	321	—	76	146	27	49
2010	—	—	—	—	—	223	35	30
2011	—	—	—	—	—	298	49	64

Book Cliffs, Bitter Creek

Year	Spring trend					Preseason classification		
	n	Bucks	Does	Fawns	Unclassified	n	Fawns / 100 does	Bucks / 100 does
2002	—	—	—	—	—	89	11	24
2003	155	33	113	—	9	101	20	23
2004	—	—	—	—	—	72	40	40
2005	152	31	116	—	5	106	81	65
2006	276	47	201	—	28	98	49	79
2007	283	73	204	—	6	57	28	50
2008	129	27	102	—	0	59	12	26
2009	—	—	—	—	—	57	15	53
2010	—	—	—	—	—	45	23	50
2011	—	—	—	—	—	50	19	42

Pronghorn classification and trend count data by management unit / subunit, Utah 2002–2011
(cont.).

Book Cliffs, South

Year	Spring trend					Preseason classification		
	n	Bucks	Does	Fawns	Unclassified	n	Fawns / 100 does	Bucks / 100 does
2002	343	76	267	—	0	—	—	—
2003	172	43	129	—	0	—	—	—
2004	339	43	296	—	0	—	—	—
2005	395	74	321	—	0	—	—	—
2006	366	86	280	—	0	—	—	—
2007	644	140	504	—	0	—	—	—
2008	500	117	383	—	0	—	—	—
2009	—	—	—	—	—	173	58	36
2010	321	56	265	—	0	199	44	24
2011	305	62	243	—	0	153	73	46

Nine Mile, Anthro

Year	Spring trend					Preseason classification		
	n	Bucks	Does	Fawns	Unclassified	n	Fawns / 100 does	Bucks / 100 does
2002	—	—	—	—	—	116	15	78
2003	264	64	189	—	11	110	20	35
2004	—	—	—	—	—	132	46	39
2005	311	63	241	—	7	304	—	26
2006	386	49	337	—	0	99	28	37
2007	327	62	258	—	7	30	33	67
2008	255	72	183	—	0	32	13	21
2009	—	—	—	—	—	177	35	53
2010	159*	24	135	—	0	—	—	—
2011	—	—	—	—	—	190	51	41

*Incomplete count.

Pronghorn classification and trend count data by management unit / subunit, Utah 2002–2011
(cont.).

Nine Mile, Range Creek

Year	Spring trend					Preseason classification		
	n	Bucks	Does	Fawns	Unclassified	n	Fawns / 100 does	Bucks / 100 does
2002	146	21	125	—	0	—	—	—
2003	164	33	131	—	0	—	—	—
2004	57	10	41	—	0	—	—	—
2005	179	38	141	—	0	—	—	—
2006	193	38	155	—	0	—	—	—
2007	237	59	178	—	0	—	—	—
2008	242	62	180	—	0	49	9	39
2009	112	9	103	—	0	102	31	26
2010	105	23	82	—	0	45	50	75
2011	84	17	67	—	0	52	32	21

San Rafael, North

Year	Spring trend					Preseason classification		
	n	Bucks	Does	Fawns	Unclassified	n	Fawns / 100 does	Bucks / 100 does
2002	518	125	393	—	0	—	—	—
2003	482	123	359	—	0	—	—	—
2004	479	111	368	—	0	—	—	—
2005	418	100	318	—	0	—	—	—
2006	762	194	568	—	0	—	—	—
2007	778	167	611	—	0	—	—	—
2008	875	203	672	—	0	—	—	—
2009	—	—	—	—	—	227	20	31
2010	246*	73	173	—	0	162	42	40
2011	537	171	366	—	0	214	34	24

*Incomplete count.

Pronghorn classification and trend count data by management unit / subunit, Utah 2002–2011
(cont.).

San Rafael, Desert

Year	Spring trend					Preseason classification		
	n	Bucks	Does	Fawns	Unclassified	n	Fawns / 100 does	Bucks / 100 does
2002	67	20	47	—	0	—	—	—
2003	54	22	32	—	0	—	—	—
2004	28	5	23	—	0	—	—	—
2005	104	26	78	—	0	—	—	—
2006	50	20	30	—	0	—	—	—
2007	209	57	152	—	0	—	—	—
2008	280	83	171	—	0	—	—	—
2009	—	—	—	—	—	—	—	—
2010	—	—	—	—	—	—	—	—
2011	234	56	178	—	0	81	15	35

La Sal, South Cisco

Year	Spring trend					Preseason classification		
	n	Bucks	Does	Fawns	Unclassified	n	Fawns / 100 does	Bucks / 100 does
2002	—	—	—	—	—	—	—	—
2003	—	—	—	—	—	—	—	—
2004	—	—	—	—	—	—	—	—
2005	—	—	—	—	—	—	—	—
2006	—	—	—	—	—	—	—	—
2007	117	25	92	—	0	—	—	—
2008	107	29	78	—	0	—	—	—
2009	—	—	—	—	—	—	—	—
2010	26	6	20	—	0	—	—	—
2011	87	19	68	—	0	54	63	63

Pronghorn classification and trend count data by management unit / subunit, Utah 2002–2011
(cont.).

San Juan, Hatch Point

Year	Spring trend					Preseason classification		
	n	Bucks	Does	Fawns	Unclassified	n	Fawns / 100 does	Bucks / 100 does
2002	114	25	89	—	0	—	—	—
2003	132	26	106	—	0	—	—	—
2004	109	16	93	—	0	—	—	—
2005	126	18	108	—	0	—	—	—
2006	127	19	108	—	0	—	—	—
2007	111	26	85	—	0	—	—	—
2008	144	27	117	—	0	74	20	41
2009	166	36	130	—	0	—	—	—
2010	123	22	101	—	0	68	13	22
2011	53	13	40	—	0	38	4	42

West Desert, Riverbed

Year	Spring trend					Preseason classification		
	n	Bucks	Does	Fawns	Unclassified	n	Fawns / 100 does	Bucks / 100 does
2002	—	—	—	—	—	116	32	52
2003	66	29	37	—	0	—	55*	78*
2004	139	14	125	—	0	—	25*	—
2005	—	—	—	—	—	—	58*	75*
2006	—	—	—	—	—	351	75	66
2007	—	—	—	—	—	231*	14*	57*
2008	—	—	—	—	—	301*	10*	54*
2009	—	—	—	—	—	285	9	28
2010	—	—	—	—	—	187	13	24
2011	—	—	—	—	—	70	9	97

*Includes Riverbed and Snake Valley.

Pronghorn classification and trend count data by management unit / subunit, Utah 2002–2011
(cont.).

West Desert, Rush Valley

Year	Spring trend					Preseason classification		
	n	Bucks	Does	Fawns	Unclassified	n	Fawns / 100 does	Bucks / 100 does
2002	—	—	—	—	—	99	23	37
2003	—	—	—	—	—	—	—	—
2004	—	—	—	—	—	—	23	32
2005	—	—	—	—	—	—	45	28
2006	—	—	—	—	—	227	59	32
2007	—	—	—	—	—	84	28	83
2008	—	—	—	—	—	86	35	65
2009	360	65	295	—	0	84	38	13
2010	217	30	187	—	0	171	40	20
2011	263	92	171	—	0	109	31	39

West Desert, Snake Valley

Year	Spring trend					Preseason classification		
	n	Bucks	Does	Fawns	Unclassified	n	Fawns / 100 does	Bucks / 100 does
2002	—	—	—	—	—	90	6	58
2003	—	—	—	—	—	—	55*	78*
2004	80	4	76	—	0	—	25*	—
2005	—	—	—	—	—	—	58*	75*
2006	369	76	293	—	0	201	20	61
2007	—	—	—	—	—	231*	14*	57*
2008	—	—	—	—	—	301*	10*	54*
2009	—	—	—	—	—	72	0	71
2010	303	77	226	—	0	78	35	24
2011	—	—	—	—	—	40	28	32

*Includes Riverbed and Snake Valley.

Pronghorn classification and trend count data by management unit / subunit, Utah 2002–2011 (cont.).

Southwest Desert*

Year	Spring trend					Preseason classification		
	n	Bucks	Does	Fawns	Unclassified	n	Fawns / 100 does	Bucks / 100 does
2002	1159	—	—	—	1159	164	14	32
2003	—	—	—	—	—	188	33	34
2004	1159	—	—	—	1159	227	48	33
2005	—	—	—	—	—	197	57	55
2006	1404	280	1101	—	23	302	47	50
2007	—	—	—	—	—	212	42	54
2008	475	86	385	—	4	284	51	66
2009	1565	428	1137	—	0	278	47	70
2010	1046	297	749	—	0	411	38	61
2011	1227	361	866	—	0	424	43	52

*Prior to 2006, the Southwest Desert unit included Beaver and Pine Valley. In summer 2006, these units were split into 3 separate units.

Fillmore, Black Rock Desert

Year	Spring trend					Preseason classification		
	n	Bucks	Does	Fawns	Unclassified	n	Fawns / 100 does	Bucks / 100 does
2002	—	—	—	—	—	—	—	—
2003	—	—	—	—	—	—	—	—
2004	—	—	—	—	—	—	—	—
2005	—	—	—	—	—	99	51	51
2006	90	17	73	—	0	51	56	48
2007	—	—	—	—	—	—	—	—
2008	64	9	55	—	0	78	33	40
2009	118	45	73	—	0	—	—	—
2010	200	47	153	—	0	133	29	48
2011	186	60	126	—	0	102	51	57

Pronghorn classification and trend count data by management unit / subunit, Utah 2002–2011
(cont.).

Beaver*

Year	Spring trend					Preseason classification		
	n	Bucks	Does	Fawns	Unclassified	n	Fawns / 100 does	Bucks / 100 does
2002	—	—	—	—	—	—	—	—
2003	—	—	—	—	—	—	—	—
2004	—	—	—	—	—	—	—	—
2005	—	—	—	—	—	—	—	—
2006	—	—	—	—	—	41	69	88
2007	—	—	—	—	—	—	—	—
2008	199	28	171	—	0	49	32	26
2009	163	28	135	—	0	64	37	63
2010	80	18	62	—	0	71	23	59
2011	168	22	146	—	0	78	36	38

*Prior to 2006, the Southwest Desert unit included Beaver and Pine Valley. In summer 2006, these units were split into 3 separate units.

Mt. Dutton / Paunsaugunt

Year	Spring trend					Preseason classification		
	n	Bucks	Does	Fawns	Unclassified	n	Fawns / 100 does	Bucks / 100 does
2002	229	54	175	—	0	226	44	42
2003	438	—	—	—	438	221	54	22
2004	488	—	—	—	488	212	57	21
2005	608	—	—	—	608	248	62	25
2006	706	—	—	—	706	96	50	35
2007	611	121	490	—	0	320	55	31
2008	444	67	377	—	0	182	36	50
2009	809	128	474	—	207	256	31	36
2010	719	29	105	—	585	244	26	32
2011	640	15	150	—	475	248	49	18

Pronghorn classification and trend count data by management unit / subunit, Utah 2002–2011
(cont.).

Plateau

Year	Spring trend*				Preseason classification			
	n	Bucks	Does	Fawns	Unclassified	n	Fawns / 100 does	Bucks / 100 does
2002	1566	—	—	—	1566	823	30	31
2003	2130	—	—	—	2130	736	57	47
2004	2232	—	—	—	2232	646	95	67
2005	2230	—	—	—	2230	417	62	84
2006	1605	—	—	—	1605	270	78	78
2007	1709	—	—	—	1709	—	76	58
2008	—	—	—	—	—	268	76	61
2009	2062	—	—	—	2062	308	58	51
2010	798	—	—	—	798	185	21	16
2011	899	—	—	—	899	141	48	44

*Beginning in 2010, trend flights were standardized across the state to be conducted in the spring. Prior to this time, trend flights on this unit were typically conducted in December.

Kaiparowits

Year	Spring trend				Preseason classification			
	n	Bucks	Does	Fawns	Unclassified	n	Fawns / 100 does	Bucks / 100 does
2002	—	—	—	—	—	—	—	—
2003	49	—	—	—	49	—	—	—
2004	65	—	—	—	65	—	—	—
2005	150	—	—	—	150	—	—	—
2006	198	—	—	—	198	79	22	92
2007	109	38	71	—	0	56	47	108
2008	—	—	—	—	—	26	—	86
2009	48	15	33	—	0	—	—	—
2010	50	10	40	—	0	—	—	—
2011	22	3	19	—	22	20	10	10

Pronghorn classification and trend count data by management unit / subunit, Utah 2002–2011
(cont.).

Panguitch Lake

Year	Spring trend					Preseason classification		
	n	Bucks	Does	Fawns	Unclassified	n	Fawns / 100 does	Bucks / 100 does
2002	58	8	50	—	0	174	35	37
2003	99	—	—	—	99	75	42	15
2004	91	—	—	—	91	57	54	83
2005	115	—	—	—	115	56	58	75
2006	101	—	—	—	101	56	55	26
2007	84	7	77	—	0	58	41	16
2008	129	34	95	—	0	38	74	26
2009	129	14	115	—	0	96	41	37
2010	98	14	84	—	0	98	51	25
2011	116	12	104	—	0	100	58	35

Pine Valley*

Year	Spring trend					Preseason classification		
	n	Bucks	Does	Fawns	Unclassified	n	Fawns / 100 does	Bucks / 100 does
2002	—	—	—	—	—	—	—	—
2003	—	—	—	—	—	—	—	—
2004	—	—	—	—	—	—	—	—
2005	—	—	—	—	—	—	—	—
2006	—	—	—	—	—	59	53	31
2007	—	—	—	—	—	—	—	—
2008	225	74	151	—	0	89	44	73
2009	306	75	231	—	0	128	45	52
2010	192	48	144	—	0	97	49	27
2011	177	47	130	—	0	144	68	54

*Prior to 2006, the Southwest Desert unit included Beaver and Pine Valley. In summer 2006, these units were split into 3 separate units.

MOOSE



Statewide trends of moose harvest statistics, Utah 1958–2011.

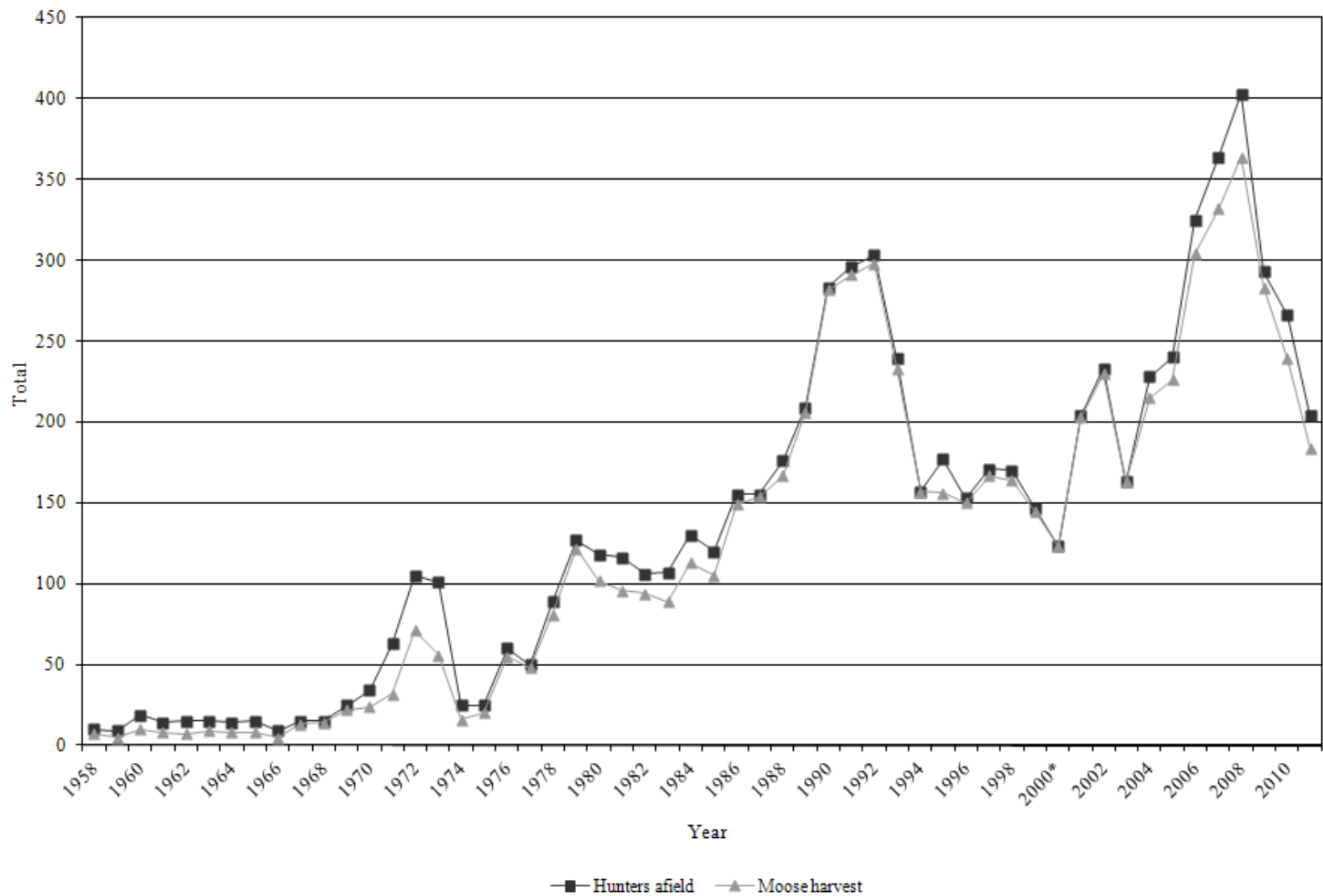

Statewide moose harvest statistics, Utah 1958–2011.

Year	Bull harvest	Antlerless harvest	Total harvest	Permits	Hunters afield	Mean days hunted	Success rate (%)
1958	7	—	7	10	10	—	70.0
1959	5	—	5	10	9	—	55.6
1960	10	—	10	20	19	—	52.6
1961	8	—	8	15	14	—	57.1
1962	7	—	7	15	15	—	46.7
1963	9	—	9	15	15	—	60.0
1964	8	—	8	15	14	—	57.1
1965	8	—	8	15	15	—	53.3
1966	5	—	5	10	9	—	55.6
1967	13	—	13	15	15	—	86.7
1968	14	—	14	15	15	—	93.3
1969	22	—	22	25	25	—	88.0
1970	24	—	24	35	34	—	70.6
1971	32	—	32	65	63	—	50.8
1972	71	—	71	105	105	—	67.6
1973	56	—	56	105	101	—	55.4
1974	16	—	16	25	25	—	64.0
1975	20	—	20	25	25	—	80.0
1976	55	—	55	60	60	—	91.7
1977	30	18	48	50	50	—	96.0
1978	65	16	81	90	89	—	91.0
1979	57	65	122	128	127	—	96.1
1980	81	21	102	120	118	—	86.4
1981	78	18	96	127	116	—	82.8
1982	94	0	94	106	106	—	88.7
1983	89	0	89	109	107	—	83.2
1984	113	0	113	130	130	—	86.9
1985	105	0	105	120	120	—	87.5
1986	134	15	149	156	155	—	96.1
1987	140	14	154	156	155	3.8	99.4
1988	141	26	167	179	176	3.6	94.9
1989	181	25	206	211	209	3.6	98.6
1990	192	90	282	291	283	3.3	99.6
1991	192	99	291	313	296	3.3	98.3
1992	198	100	298	305	303	2.7	98.3
1993	174	59	233	240	299	—	77.9
1994	110	47	157	164	157	—	100.0
1995	140	16	156	196	177	5.7	88.1

Statewide moose harvest statistics, Utah 1958–2011 (cont.).

Year	Bull harvest	Antlerless harvest	Total harvest	Permits	Hunters afield	Mean days hunted	Success rate (%)
1996	139	11	150	168	153	5.5	98.0
1997	142	25	167	172	171	5.2	97.7
1998	137	27	164	175	170	4.1	96.5
1999	110	35	145	—	147	—	98.6
2000*	97	26	123	185	123	—	100.0
2001	169	34	203	204	204	4.9	99.5
2002	174	56	230	233	233	4.4	98.7
2003	139	24	163	173	163	5.1	100.0
2004	201	14	215	245	228	4.4	94.3
2005	205	21	226	266	240	4.9	94.2
2006	223	81	304	336	325	4.9	93.5
2007	236	96	332	366	364	4.9	91.2
2008	266	98	364	428	403	7.0	90.3
2009	243	40	283	295	293	5.2	96.6
2010	214	25	239	270	266	6.4	89.8
2011	176	8	184	204	204	5.7	90.2

*No hunter or harvest data available for CWMU permits.

Total moose harvest by management unit / subunit, Utah 2011.

Unit	Subunit	Bull harvest	Antlerless harvest	Total harvest	Hunters afield	Mean days hunted	Success rate (%)		
2	Cache	A	Cache	13	0	13	16	5.9	81.3
3	Ogden	A	Ogden	19	0	19	21	6.8	90.5
4	Morgan-South Rich	A	Morgan-South Rich	25	0	25	30	4.4	83.3
5	East Canyon	A	East Canyon	18	0	18	19	4.5	94.7
6	Chalk Creek	A	Chalk Creek	32	8	40	47	4.0	85.1
7	Kamas	A	Kamas	4	0	4	4	9.5	100.0
8	North Slope	A	Summit	11	0	11	11	4.5	100.0
8	North Slope	BC	West Daggett / Three Corners	5	0	5	5	4.0	100.0
9	South Slope	A	Yellowstone	6	0	6	7	10.7	85.7
9	South Slope	BC	Vernal / Diamond Mountain	3	0	3	3	6.3	100.0
17	Wasatch Mountains	A	Wasatch Mountains West	24	0	24	25	5.3	97.3
17	Wasatch Mountains	BC	Currant Creek / Avintaquin	13	0	13	13	5.9	97.5
Statewide Sportsman / Conservation				3	0	3	3	37.3	100.0
Statewide totals				176	8	184	204	5.7	90.2

Total bull moose harvest by management unit / subunit, Utah 2002–2011.

Unit	Subunit	2002	2003	2004	2005	2006	2007	2008	2009	2010	2011
2	Cache A Cache	13	14	22	21	31	32	30	31	27	13
3	Ogden A Ogden	25	21	27	28	29	35	52	38	33	19
4	Morgan-South Rich A Morgan-South Rich	39	20	41	46	31	38	38	36	32	25
5	East Canyon A East Canyon	18	11	20	19	22	21	22	18	16	18
6	Chalk Creek A Chalk Creek	25	11	27	26	29	24	30	34	26	32
7	Kamas A Kamas	4	4	4	3	5	6	4	4	4	4
8	North Slope A Summit	10	10	12	12	23	30	34	28	21	11
8	North Slope BC West Daggett / Three Corners	10	12	12	14	13	11	11	8	6	5
9	South Slope A Yellowstone	5	5	4	6	8	7	8	9	6	6
9	South Slope BC Vernal / Diamond Mountain	1	1	4	5	3	3	3	3	3	3
17	Wasatch Mountains A Wasatch Mountains	13	17	15	17	18	18	19	25	29	24
17	Wasatch Mountains BC Currant Creek / Avintaquin	11	11	12	8	9	9	14	8	8	13

*Harvest is included with Yellowstone.

Total antlerless moose harvest by management unit / subunit, Utah 2002–2011.

Unit	Subunit	2002	2003	2004	2005	2006	2007	2008	2009	2010	2011
2	Cache A Cache	6	0	0	0	8	12	9	5	0	0
3	Ogden A Ogden	10	0	0	0	0	10	18	0	0	0
4	Morgan-South Rich A Morgan-South Rich	0	0	0	2	32	23	16	0	0	0
5	East Canyon A East Canyon	7	11	10	11	12	19	17	0	0	0
6	Chalk Creek A Chalk Creek	3	3	4	8	12	15	10	14	10	8
7	Kamas A Kamas	0	0	0	0	3	2	2	1	0	0
8	North Slope A Summit	20	10	0	0	14	15	26	20	15	0
8	North Slope BC West Daggett / Three Corners	0	0	0	0	0	0	0	0	0	0
9	South Slope A Yellowstone	0	0	0	0	0	0	0	0	0	0
9	South Slope BC Vernal / Diamond Mountain	0	0	0	0	0	0	0	0	0	0
17	Wasatch Mountains A Wasatch Mountains	10	0	0	0	0	0	0	0	0	0
17	Wasatch Mountains BC Currant Creek / Avintaquin	0	0	0	0	0	0	0	0	0	0

Total bull moose hunters afield by management unit / subunit, Utah 2002–2011.

Unit	Subunit	2002	2003	2004	2005	2006	2007	2008	2009	2010	2011
2	Cache A Cache	13	14	22	22	33	33	33	33	29	16
3	Ogden A Ogden	25	21	28	29	30	35	53	40	34	21
4	Morgan-South Rich A Morgan-South Rich	39	20	42	47	35	41	38	36	33	30
5	East Canyon A East Canyon	18	11	22	22	25	22	24	18	18	19
6	Chalk Creek A Chalk Creek	25	11	27	27	29	26	32	36	31	35
7	Kamas A Kamas	4	4	4	5	5	6	6	4	4	4
8	North Slope A Summit	11	10	13	14	23	30	39	29	29	11
8	North Slope BC West Daggett / Three Corners	11	12	14	14	14	12	12	8	7	5
9	South Slope A Yellowstone	5	5	4	6	8	9	9	10	9	7
9	South Slope BC Vernal / Diamond Mountain	1	1	4	5	3	3	3	3	3	3
17	Wasatch Mountains A Wasatch Mountains	14	17	16	18	18	18	20	25	30	25
17	Wasatch Mountains BC Currant Creek / Avintaquin	11	11	12	8	9	9	14	8	8	13

*Harvest is included with Yellowstone.

Total antlerless moose hunters afield by management unit / subunit, Utah 2002–2011.

Unit	Subunit	2002	2003	2004	2005	2006	2007	2008	2009	2010	2011
2	Cache A Cache	6	0	0	0	10	13	11	6	0	0
3	Ogden A Ogden	10	0	0	0	0	10	18	0	0	0
4	Morgan-South Rich A Morgan-South Rich	0	0	0	2	32	28	22	0	0	0
5	East Canyon A East Canyon	7	11	13	13	17	29	24	0	0	0
6	Chalk Creek A Chalk Creek	3	3	8	8	15	15	11	14	11	12
7	Kamas A Kamas	0	0	0	0	3	3	3	2	2	0
8	North Slope A Summit	20	10	0	0	14	20	30	20	15	0
8	North Slope BC West Daggett / Three Corners	0	0	0	0	0	0	0	0	0	0
9	South Slope A Yellowstone	0	0	0	0	0	0	0	0	0	0
9	South Slope BC Vernal / Diamond Mountain	0	0	0	0	0	0	0	0	0	0
17	Wasatch Mountains A Wasatch Mountains	10	0	0	0	0	0	0	0	0	0
17	Wasatch Mountains BC Currant Creek / Avintaquin	0	0	0	0	0	0	0	0	0	0

Once-in-a-lifetime bull moose harvest, Utah 2011.

Unit	Hunt number	Hunt name	Bull harvest	Permits	Hunters afield	Mean days hunted	Success rate (%)
2	6000	Cache	11	12	12	6.6	90.9
6	6001	Chalk Creek	2	2	2	4.0	100.0
5	6002	East Canyon	5	6	6	7.2	83.3
5	6003	East Canyon, Morgan-Summit	4	4	4	5.0	100.0
7	6004	Kamas	4	4	4	9.5	100.0
4	6005	Morgan/So. Rich	2	3	3	10.0	66.7
8	6006	North Slope, Summit	11	11	11	4.5	100.0
8	6007	North Slope, West Daggett-Three Corners	5	5	5	4.0	100.0
3	6008	Ogden	10	11	11	9.3	90.0
9	6009	South Slope, Vernal/Diamond Mountain	3	3	3	6.3	100.0
9	6010	South Slope, Yellowstone	6	7	7	10.7	85.7
17	6011	Wasatch Mountains	30	31	31	5.8	96.8
		Statewide Sportsman / Conservation	3	3	3	37.3	100.0
		Statewide totals	96	102	102	7.6	94.1

CWMU bull moose harvest, Utah 2011.

Unit	Hunt number	CWMU	Bull harvest	Permits	Hunters afield	Mean days hunted	Success rate (%)
4	6200	Bally Watts	3	3	3	1.0	100.0
4	6201	Bastian Ranch	3	3	3	3.3	100.0
3	6202	Bear Spring	2	2	2	4.0	100.0
4	6203	Beaver Hollow	2	3	3	3.7	66.7
3	6204	Broadmouth	3	3	3	5.3	100.0
4	6205	Cedar Canyon	2	2	2	4.5	100.0
17	6206	Coyote Little Pole	2	2	2	1.5	100.0
4	6207	Deseret	3	3	3	7.0	100.0
6	6208	East Fork Chalk Creek	3	3	3	2.3	100.0
6	6209	Ensign Ranches	3	4	4	4.8	75.0
4	6210	Folley Ridge	1	3	3	5.7	33.3
6	6211	Grass Valley/Clark Canyon	8	8	8	3.4	100.0
5	6212	Hardscrabble	2	2	2	2.5	100.0
5	6213	Jacob's Creek	4	4	4	2.5	100.0
17	6214	Little Red Creek	2	2	2	8.0	100.0
5	6215	Lone Tree Taylor Hollow	3	3	3	2.7	100.0
17	6216	Moon's Ranch	1	1	1	2.0	100.0
3	6217	Sharp Mountain	2	3	3	3.0	66.7
3	6218	SJ Ranch	1	1	1	6.0	100.0
4	6219	Skull Crack	4	5	5	2.2	80.0
3	6220	South Canyon	2	2	2	3.5	100.0
6	6221	State Corner	1	2	2	5.0	50.0
6	6222	Stillman Creek Ranch	3	3	3	6.7	100.0
2	6223	Strawberry Ridge	1	3	3	3.0	33.3
6	6224	Two Bear	3	3	3	4.0	100.0
17	6225	Wallsburg	1	1	1	4.0	100.0
6	6226	Weber Florence Creek	9	10	10	4.6	90.0
4	6227	Woodruff Creek South	3	3	3	3.7	100.0
4	6228	Durst Mountain	1	1	1	6.0	100.0
4	6229	Hell Canyon	1	1	1	2.0	100.0
17	6230	Three C	1	1	1	3.0	100.0
Statewide totals			80	90	90	3.9	88.9

CWMU antlerless moose harvest, Utah 2011.

Unit	Hunt number	CWMU	Antlerless harvest			Permits	Hunters afield	Mean days hunted	Success rate (%)
			Cow	Calf	Total				
6	6400	Stillman Creek Ranch	2	0	2	2	2	6.0	100.0
6	6403	East Fork Chalk Creek	0	0	0	2	2	4.0	0.0
6	6404	Ensign Ranches	*	*	*	1	*	*	*
6	6405	State Corner	1	0	1	2	2	5.5	50.0
6	6406	Two Bear	2	0	2	2	2	2.0	100.0
6	6407	Weber Florence Creek	2	0	2	2	2	1.5	100.0
6	6408	Grass Valley/Clark Canyon	1	0	1	2	2	1.5	50.0
Statewide totals			8	0	8	13	12	3.4	66.7

*No data.

Historic statewide moose population trends, Utah 1957–2011.

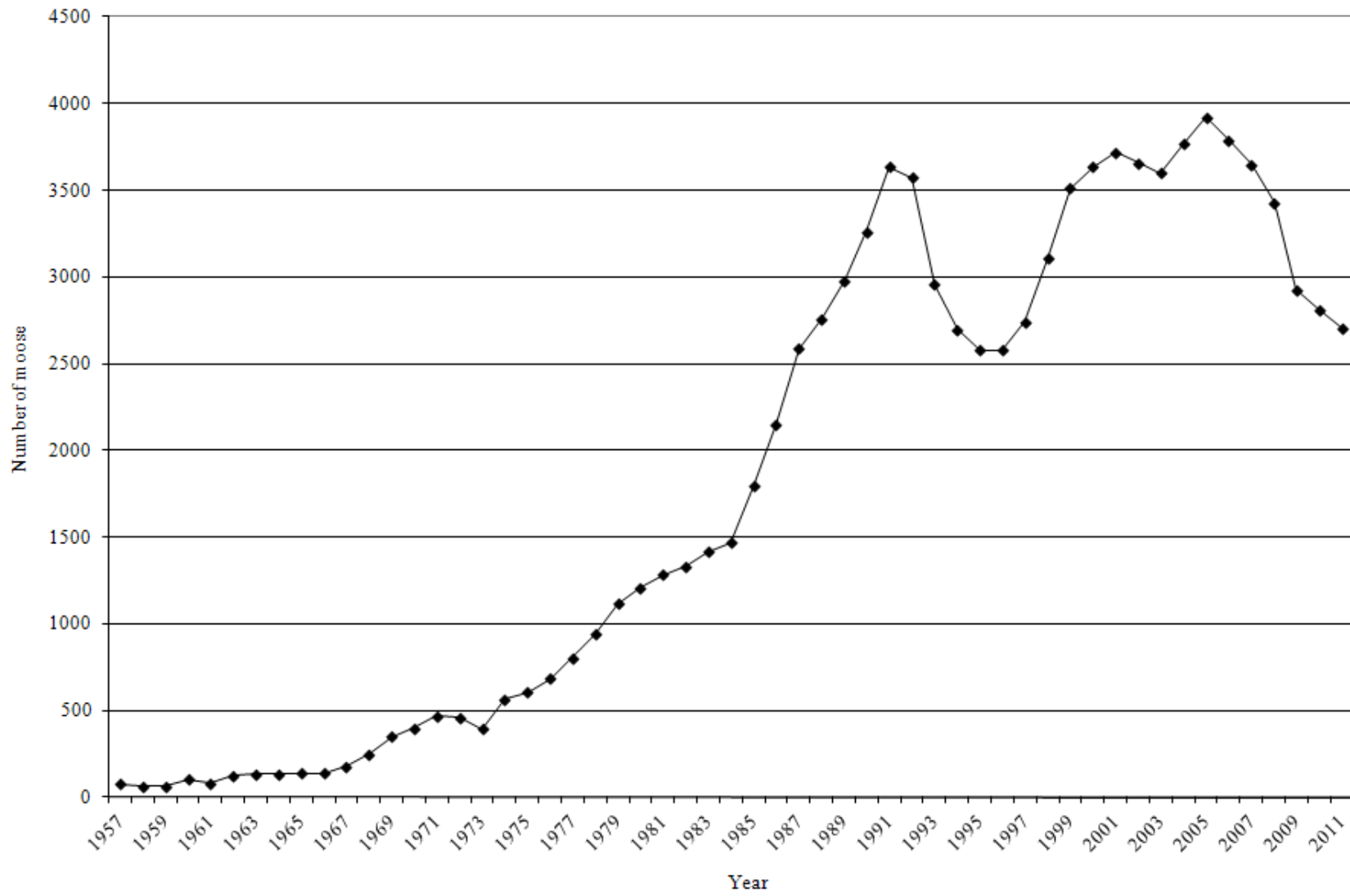

Average age of harvested bull moose, by management unit / subunit, 2007–2011.

Unit	Subunit	Current objective	Average age					3-year average		
			2007	2008	2009	2010	2011			
2	Cache	A	Cache	4–6	4.6	4.5	4.1	4.9	3.7	4.2
3	Ogden	A	Ogden	4–6	4.6	4.1	3.9	4.5	3.8	4.0
4	Morgan-South Rich	A	Morgan-South Rich	4–6	3.9	4.4	4.9	4.7	4.3	4.6
5	East Canyon	A	East Canyon	4–6	3.6	4.6	3.0	4.7	3.2	3.6
6	Chalk Creek	A	Chalk Creek	4–6	4.8	4.3	4.8	3.6	4.0	4.1
7	Kamas	A	Kamas	4–6	5.5	3.5	4.0	5.0	2.7	3.9
8	North Slope	A	Summit	4–6	6.2	5.4	5.4	5.3	4.2	5.0
8	North Slope	BC	West Daggett / Three Corners	4–6	5.0	3.9	5.7	4.2	6.0	5.3
9	South Slope	A	Yellowstone	4–6	5.3	3.7	6.3	4.3	4.2	4.9
9	South Slope	BC	Vernal / Diamond Mountain	4–6	4.0	5.0	5.5	4.3	3.0	4.3
17	Wasatch Mountains	A	Wasatch Mountains	4–6	4.5	4.1	3.8	4.1	4.0	4.0
Statewide average				4–6	4.7	4.4	4.4	4.5	3.9	4.3

Moose trend count data by management unit / subunit, Utah 2002–2011.

Cache

Year	n	Calves / 100 cows	Calves / 100 adults	Bulls / 100 cows
2002–03	122	33	16	102
2003–04	—	—	—	—
2004–05	275	39	20	96
2005–06	—	—	—	—
2006–07	—	—	—	—
2007–08	147	44	24	86
2008–09	—	—	—	—
2009–10	—	—	—	—
2010–11	—	—	—	—
2011–12	—	—	—	—

Ogden

Year	n	Calves / 100 cows	Calves / 100 adults	Bulls / 100 cows
2002–03	420	25	14	78
2003–04	—	—	—	—
2004–05	541	52	30	74
2005–06	—	—	—	—
2006–07	—	—	—	—
2007–08	413	28	17	69
2008–09	—	—	—	—
2009–10	—	—	—	—
2010–11	—	—	—	—
2011–12	—	—	—	—

Morgan-South Rich

Year	n	Calves / 100 cows	Calves / 100 adults	Bulls / 100 cows
2002–03	844	39	19	106
2003–04	—	—	—	—
2004–05	800	42	25	66
2005–06	—	—	—	—
2006–07	—	—	—	—
2007–08	—	—	—	—
2008–09	378	26	14	85
2009–10	—	—	—	—
2010–11	—	—	—	—
2011–12	—	—	—	—

Moose trend count data by management unit / subunit, Utah 2002–2011 (cont.).

East Canyon

Year	n	Calves / 100 cows	Calves / 100 adults	Bulls / 100 cows
2002–03	—	—	—	—
2003–04	284	44	21	106
2004–05	—	—	—	—
2005–06	—	—	—	—
2006–07	300	49	26	93
2007–08	—	—	—	—
2008–09	—	—	—	—
2009–10	—	—	—	—
2010–11	233	53	28	88
2011–12	—	—	—	—

Chalk Creek

Year	n	Calves / 100 cows	Calves / 100 adults	Bulls / 100 cows
2002–03	—	—	—	—
2003–04	478	37	20	86
2004–05	—	—	—	—
2005–06	—	—	—	—
2006–07	449	42	24	76
2007–08	—	—	—	—
2008–09	—	—	—	—
2009–10	—	—	—	—
2010–11	256	27	15	73
2011–12	—	—	—	—

Kamas

Year	n	Calves / 100 cows	Calves / 100 adults	Bulls / 100 cows
2002–03	—	—	—	—
2003–04	70	44	21	115
2004–05	—	—	—	—
2005–06	—	—	—	—
2006–07	53	22	11	104
2007–08	—	—	—	—
2008–09	—	—	—	—
2009–10	—	—	—	—
2010–11	54	59	32	86
2011–12	—	—	—	—

Moose trend count data by management unit / subunit, Utah 2002–2011 (cont.).

North Slope, Summit

Year	n	Calves / 100 cows	Calves / 100 adults	Bulls / 100 cows
2002–03	—	—	—	—
2003–04	150	49	27	82
2004–05	—	—	—	—
2005–06	—	—	—	—
2006–07	181	62	30	108
2007–08	—	—	—	—
2008–09	—	—	—	—
2009–10	—	—	—	—
2010–11	92	47	35	33
2011–12	—	—	—	—

North Slope, West Daggett / Three Corners

Year	n	Calves / 100 cows	Calves / 100 adults	Bulls / 100 cows
2002–03	—	—	—	—
2003–04	107	29	13	121
2004–05	—	—	—	—
2005–06	—	—	—	—
2006–07	103	38	17	115
2007–08	—	—	—	—
2008–09	—	—	—	—
2009–10	—	—	—	—
2010–11	—	—	—	—
2011–12	—	—	—	—

South Slope, Yellowstone

Year	n	Calves / 100 cows	Calves / 100 adults	Bulls / 100 cows
2002–03	29	—	—	—
2003–04	76	35	13	158
2004–05	—	—	—	—
2005–06	—	—	—	—
2006–07	97	54	26	105
2007–08	—	—	—	—
2008–09	—	—	—	—
2009–10	92	26	14	93
2010–11	—	—	—	—
2011–12	—	—	—	—

Moose trend count data by management unit / subunit, Utah 2002–2011 (cont.).

South Slope, Vernal / Diamond Mountain

Year	n	Calves / 100 cows	Calves / 100 adults	Bulls / 100 cows
2002–03	—	—	—	—
2003–04	69	17	8	121
2004–05	—	—	—	—
2005–06	—	—	—	—
2006–07	62	38	19	100
2007–08	—	—	—	—
2008–09	—	—	—	—
2009–10	41	33	21	62
2010–11	—	—	—	—
2011–12	—	—	—	—

Wasatch Mountains, Wasatch Mountains

Year	n	Calves / 100 cows	Calves / 100 adults	Bulls / 100 cows
2002–03	—	—	—	—
2003–04	—	—	—	—
2004–05	188	44	25	74
2005–06	—	—	—	—
2006–07	—	—	—	—
2007–08	284	31	19	65
2008–09	—	—	—	—
2009–10	—	—	—	—
2010–11	282	55	32	74
2011–12	—	—	—	—

Wasatch Mountains, Currant Creek / Avintaquin

Year	n	Calves / 100 cows	Calves / 100 adults	Bulls / 100 cows
2002–03	—	—	—	—
2003–04	—	—	—	—
2004–05	63	41	21	92
2005–06	—	—	—	—
2006–07	—	—	—	—
2007–08	50	29	16	79
2008–09	—	—	—	—
2009–10	—	—	—	—
2010–11	49	30	20	52
2011–12	—	—	—	—

BISON



Statewide trends of bison harvest statistics, Utah 1960–2011.

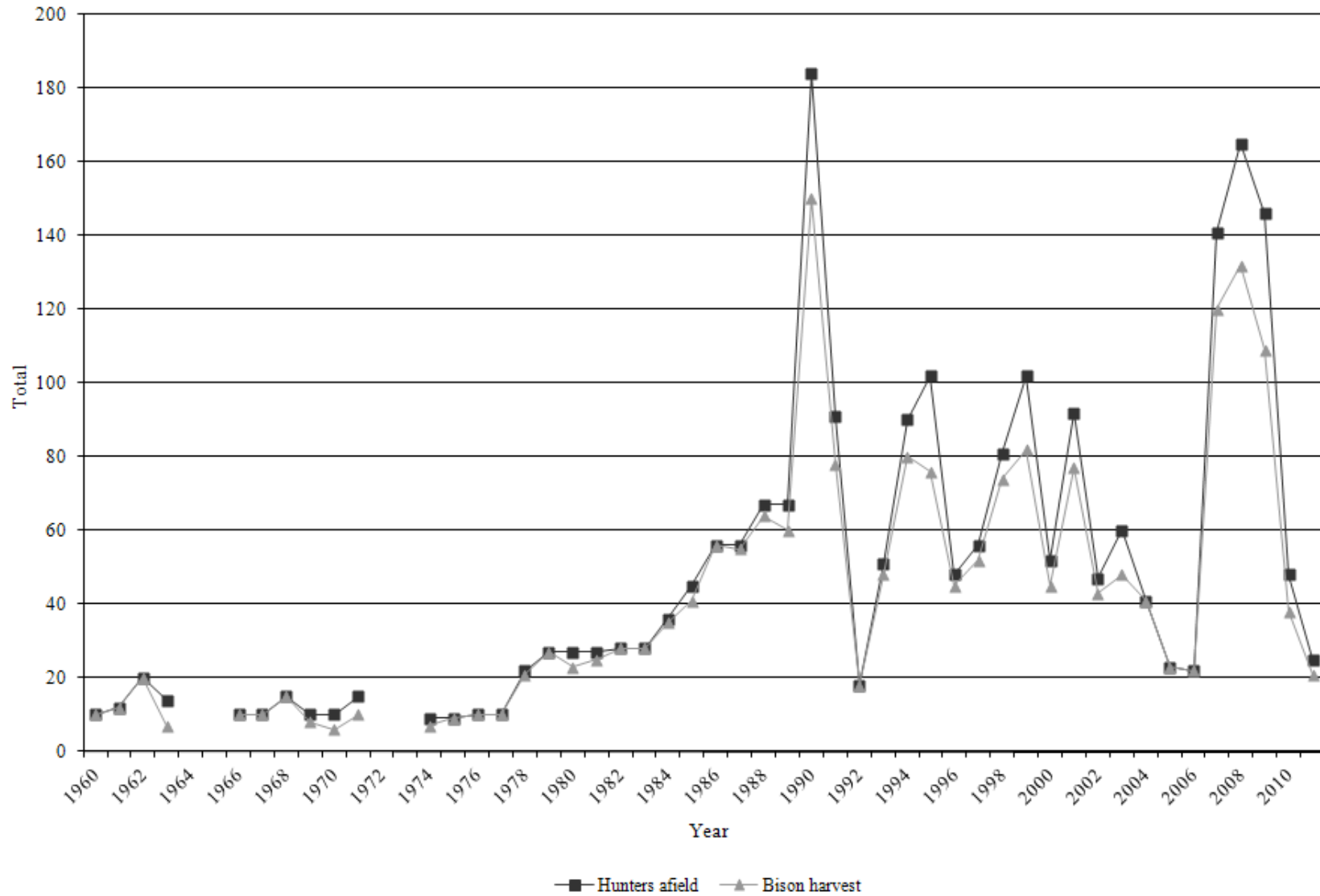

*Data not available for 1964, 1965, 1972, and 1973.

Statewide Henry Mountains bison harvest statistics, Utah 1950–2011.

Year	Harvest				Permits			Hunters afield	Success rate (%)
	Bull	Cow	Calf	Total	Hunter's choice	Cow	Total		
1950	6	4	0	10	10	—	10	10	100.0
1951	—	—	—	—	—	—	—	—	—
1952	—	—	—	—	—	—	—	—	—
1953	—	—	—	—	—	—	—	—	—
1954	—	—	—	—	—	—	—	—	—
1955	—	—	—	—	—	—	—	—	—
1956	—	—	—	—	—	—	—	—	—
1957	—	—	—	—	—	—	—	—	—
1958	—	—	—	—	—	—	—	—	—
1959	—	—	—	—	—	—	—	—	—
1960	7	3	0	10	10	—	10	10	100.0
1961	8	4	0	12	12	—	12	12	100.0
1962	9	11	0	20	20	—	20	20	100.0
1963	1	6	0	7	14	—	14	14	50.0
1964	—	—	—	—	—	—	—	—	—
1965	—	—	—	—	—	—	—	—	—
1966	7	3	0	10	10	—	10	10	100.0
1967	4	6	0	10	10	—	10	10	100.0
1968	15	0	0	15	15	—	15	15	100.0
1969	8	0	0	8	10	—	10	10	80.0
1970	6	0	0	6	10	—	10	10	60.0
1971	8	2	0	10	15	—	15	15	66.7
1972	—	—	—	—	—	—	—	—	—
1973	—	—	—	—	—	—	—	—	—
1974	4	3	0	7	10	—	10	9	77.8
1975	7	2	0	9	10	—	10	9	100.0
1976	8	2	0	10	10	—	10	10	100.0
1977	9	1	0	10	10	—	10	10	100.0
1978	11	9	1	21	22	—	22	22	95.5
1979	14	12	1	27	27	—	27	27	100.0
1980	16	6	1	23	27	—	27	27	85.2
1981	20	5	0	25	27	—	27	27	92.6
1982	16	10	2	28	28	—	28	28	100.0
1983	20	8	0	28	28	—	28	28	100.0
1984	28	7	0	35	36	—	36	36	97.2
1985	29	12	0	41	45	—	45	45	91.1
1986	39	17	0	56	56	—	56	56	100.0
1987	40	14	1	55	56	—	56	56	98.2
1988	32	32	0	64	45	22	67	67	95.5
1989	31	28	1	60	45	22	67	67	89.6

Statewide bison harvest statistics*, Henry Mountains, Utah 1950–2011 (cont.).

Year	Harvest				Permits			Hunters afield	Success rate (%)
	Bull	Cow	Calf	Total	Hunter's choice	Cow	Total		
1990	47	103	0	150	55	129	184	184	81.5
1991	44	32	2	78	70	22	92	91	85.7
1992	17	1	0	18	18	—	18	18	100.0
1993	41	7	0	48	51	—	51	51	94.1
1994	20	58	2	80	24	66	90	90	88.9
1995	32	44	0	76	36	66	102	102	74.5
1996	38	7	0	45	48	—	48	48	93.8
1997	24	28	0	52	29	27	56	56	92.9
1998	39	35	0	74	47	34	81	81	91.4
1999	30	52	0	82	37	66	103	102	80.4
2000	21	24	0	45	28	25	53	52	86.5
2001	39	38	0	77	62	30	92	92	83.7
2002	26	17	0	43	32	15	47	47	91.5
2003	34	14	0	48	41	19	60	60	80.0
2004	17	24	0	41	22	19	41	41	100.0
2005	12	11	0	23	15	10	25	23	100.0
2006	12	10	0	22	12	10	22	22	100.0
2007	61	59	0	121	68	75	143	141	85.8
2008	59	73	0	133**	68	102	170	165	80.6
2009	38	71	0	109	56	92	148	146	74.7
2010	31	7	0	38	40	11	51	48	79.2
2011	16	5	0	21	19	6	25	25	84.0

*Does not include harvest or hunt statistics from Antelope Island hunts, nor does it include any depredation hunts (Range Creek).

**Includes one harvest of unknown sex.

Once-in-a-lifetime bison harvest, Henry Mountains, Utah 2011.

Hunt number	Hunt name	Bull harvest	Cow harvest	Total harvest	Permits	Hunters afield	Mean days hunted	Success rate (%)
6501	Henry Mountains, hunter's choice	0	4	4	6	6	3.6	60.0
6502	Henry Mountains, hunter's choice	8	1	9	10	10	3.0	90.0
6503	Henry Mountains, cow only	6	0	6	7	7	6.0	85.7
	Statewide/Conservation permits	2	0	2	2	2	4.0	100.0
	Totals	16	5	21	25	25	4.1	84.0

Depredation bison harvest, Utah 2011.

Hunt number	Hunt name	Bull harvest	Cow harvest	Total harvest	Permits	Hunters afield	Mean days hunted	Success rate (%)
6580	Depredation - Range Creek	0	3	3	3	3	1.7	100.0
6581	Depredation - Range Creek	0	1	1	1	1	1.0	100.0
6582	Depredation - Range Creek	1	0	1	2	2	1.0	50.0
Totals		1	4	5	6	6	1.3	83.3

Historic bison preseason population estimates, Henry Mountains, Utah 1949–2011.

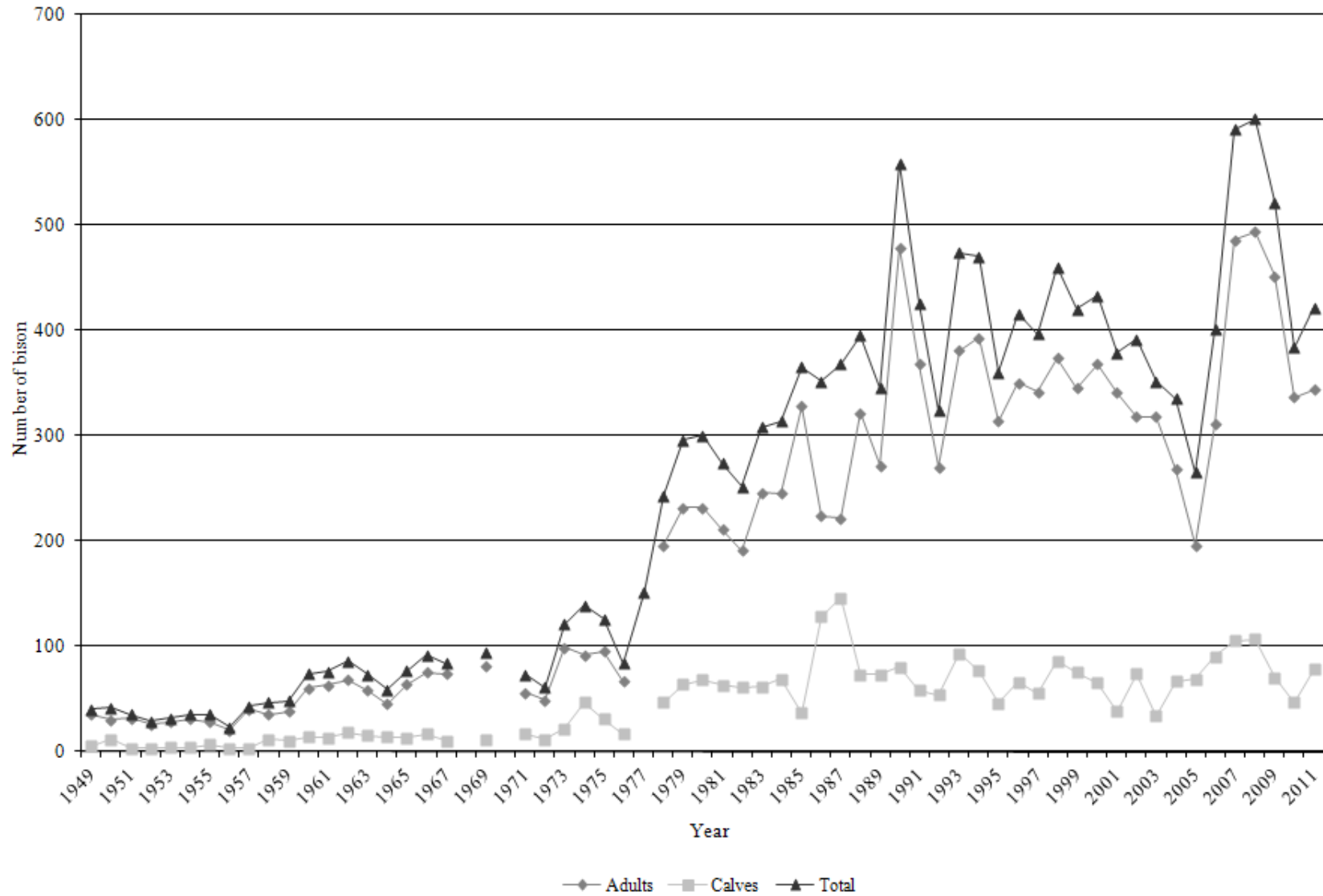

Historic bison classification, Henry Mountains, Utah, 1997–2011.

Year	Calves / 100 cows	Bulls / 100 cows
1997	25	55
1998	35	54
1999	36	65
2000	28	57
2001	18	57
2002	36	56
2003	17	56
2004	42	42
2005	49	38
2006	39	36
2007	35	60
2008	33	53
2009	24	52
2010	32	72
2011	37	61

DESERT BIGHORN SHEEP



Statewide trends of desert bighorn sheep harvest statistics, Utah 1967–2011.

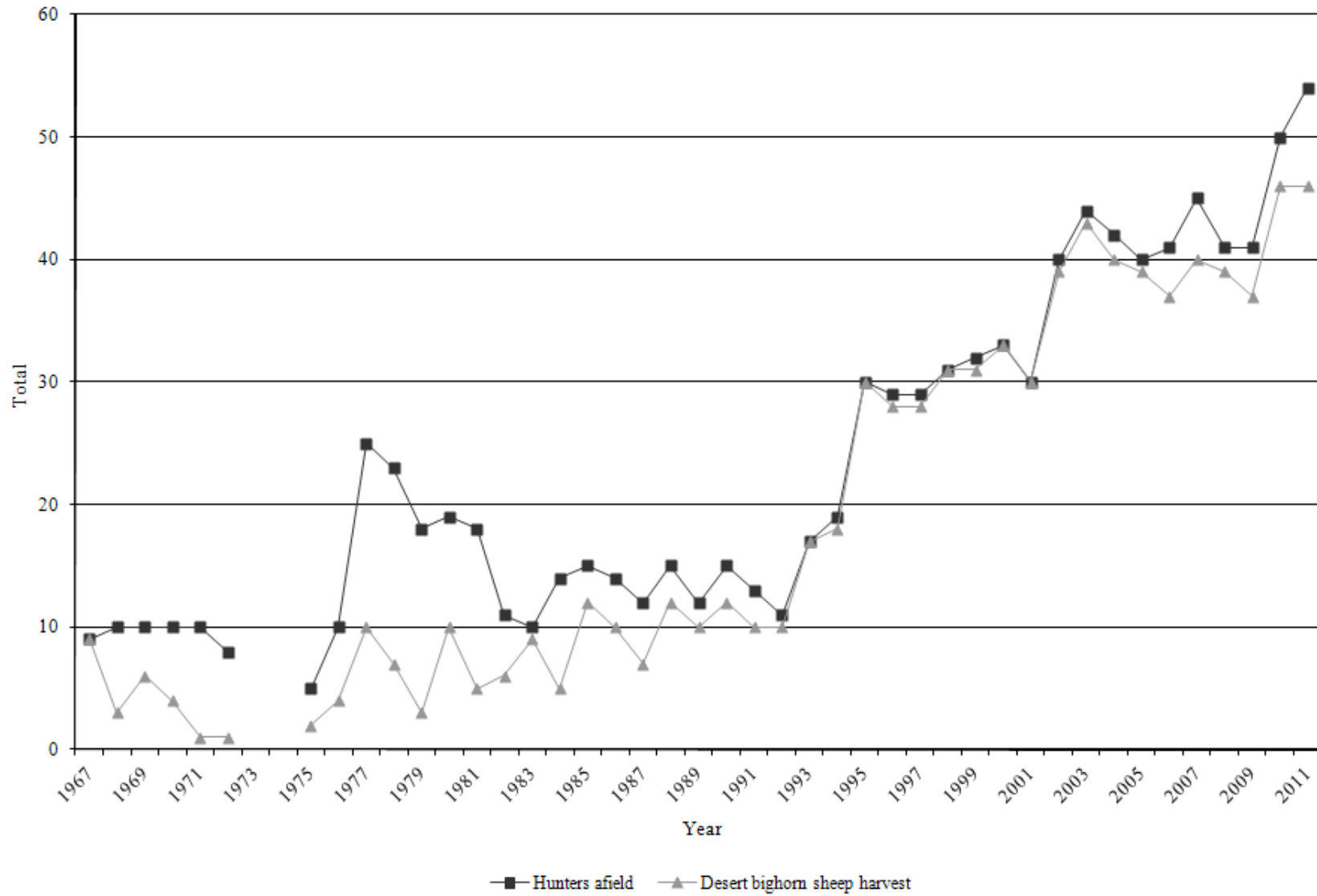

*Data not available in 1973 and 1974.

Statewide desert bighorn sheep harvest statistics, Utah 1967–2011.

Year	Ram harvest	Permits	Hunters afield	Mean days hunted	Success rate (%)
1967	9	10	9	2.7	100.0
1968	3	10	10	5.2	30.0
1969	6	10	10	5.5	60.0
1970	4	10	10	7.4	40.0
1971	1	10	10	—	10.0
1972	1	10	8	—	12.5
1973	—	—	—	—	—
1974	—	—	—	—	—
1975	2	5	5	6.2	40.0
1976	4	10	10	8.7	40.0
1977	10	25	25	9.0	40.0
1978	7	23	23	8.6	30.4
1979	3	18	18	13.1	16.7
1980	10	19	19	12.7	52.6
1981	5	18	18	12.6	27.8
1982	6	11	11	9.9	54.5
1983	9	10	10	15.0	90.0
1984	5	14	14	13.4	35.7
1985	12	15	15	8.3	80.0
1986	10	14	14	8.0	71.4
1987	7	12	12	8.2	58.3
1988	12	15	15	8.1	80.0
1989	10	12	12	10.5	83.3
1990	12	15	15	7.1	80.0
1991	10	13	13	12.2	76.9
1992	10	11	11	6.5	90.9
1993	17	17	17	7.9	100.0
1994	18	19	19	0.0	94.7
1995	30	32	30	0.0	100.0
1996	28	29	29	8.7	96.6
1997	28	29	29	7.5	96.6
1998	31	31	31	8.4	100.0
1999	31	32	32	8.5	96.9
2000	33	33	33	6.3	100.0
2001	30	31	30	11.4	100.0
2002	39	40	40	6.4	97.5
2003	43	44	44	7.3	97.7
2004	40	42	42	8.7	95.2

Statewide desert bighorn sheep harvest statistics*, Utah 1967–2011 (cont.).

Year	Ram harvest	Permits	Hunters afield	Mean days hunted	Success rate (%)
2005	39	40	40	8.5	97.5
2006	37	43	41	8.2	90.2
2007	40	45	45	10.7	88.9
2008	39	42	41	8.2	95.1
2009	37	42	41	9.8	90.2
2010	46	50	50	8.5	92.0
2011	46	54	54	8.9	85.2

*Does not include depredation hunts.

Total desert bighorn sheep harvest by hunt, Utah 2011.

Unit	Hunt number	Hunt name	Ram harvest	Permits	Hunters afield	Mean days hunted	Success rate (%)
15	6600	Henry Mountains	2	2	2	7.0	100.0
26	6601	Kaiparowits, East	3*	4	4	6.5	75.0
26	6602	Kaiparowits, Escalante	4	6	6	7.4	66.7
26	6603	Kaiparowits, West	3	3	3	3.7	100.0
13	6604	La Sal, Potash	3	3	3	7.3	100.0
30	6605	Pine Valley, Virgin River	3	3	3	2.7	100.0
14	6606	San Juan, Lockhart	1	2	2	16.5	50.0
14	6607	San Juan, South	2	2	2	11.0	100.0
12	6608	San Rafael, Dirty Devil	5	6	6	10.2	83.3
12	6609	San Rafael, North	4**	5	5	14.4	80.0
12	6610	San Rafael, South	7	9	9	11.1	77.8
29	6611	Zion	7	7	7	7.4	100.0
		Statewide Sportsman / Conservation	2	2	2	7.5	100.0
		Statewide totals	46	54	54	8.9	85.2

*Nonresident could hunt all Kaiparowits units. Harvest was actually from West subunit.

**Nonresident could hunt North and South San Rafael units. Harvest was actually from South subunit.

Depredation desert bighorn sheep harvest, Utah 2011.

Unit	Hunt number	Hunt name	Ram harvest	Permits	Hunters afield	Mean days hunted	Success rate (%)
25	6670	Depredation-Sunglow area	2	2	2	1.5	100.0
25	6671	Depredation-Sunglow area	0	2	2	10.0	0.0
		Statewide totals	2	4	4	5.8	50.0

Total ram desert bighorn sheep harvest by management unit / subunit, Utah 2002–2011.

Unit	Hunt name	2002	2003	2004	2005	2006	2007	2008	2009	2010	2011
12	San Rafael, Dirty Devil	—	3	1	2	2	3	4	4	5	5
12	San Rafael, North	12	11	11	9	9	6	4	5	5	3
12	San Rafael, South	9	10	8	8	6	9	10	6	9	8
13	La Sal, Potash	3	3	3	3	3	3	3	3	3	3
14	San Juan, Lockhart	0	1	1	1	1	2	1	2	2	1
14	San Juan, South	4	2	3	2	1	4	3	3	3	2
15	Henry Mountains	—	—	—	—	3	1	1	1	1	2
26	Kaiparowits, East	5	2	4	5	2	3	3	3	4	2
26	Kaiparowits, Escalante	5	6	7	6	5	4	7	5	4	4
26	Kaiparowits, West	*	4	0	1	1	2	1	2	2	4
29	Zion	—	—	—	—	—	—	—	—	4	9
30	Pine Valley, Virgin River	1	1	2	2	2	3	2	2	2	3

*Included with Kaiparowits, East.

**Harvest taken by statewide sportsman and conservation permit holders were added to the unit where the harvest occurred.

Total ram desert bighorn sheep hunters afield by management unit / subunit, Utah 2002–2011.

Unit	Hunt name	2002	2003	2004	2005	2006	2007	2008	2009	2010	2011
12	San Rafael, Dirty Devil	—	3	2	2	2	3	4	5	6	6
12	San Rafael, North	12	11	11	9	9	8	5	5	5	5
12	San Rafael, South	9	10	8	9	8	9	10	8	9	9
13	La Sal, Potash	3	3	3	3	3	3	3	3	3	3
14	San Juan, Lockhart	1	1	1	1	1	2	1	2	2	2
14	San Juan, South	4	2	3	2	1	4	3	3	3	2
15	Henry Mountains	—	—	—	—	3	1	1	1	2	2
26	Kaiparowits, East	5	2	4	5	2	3	3	3	4	4
26	Kaiparowits, Escalante	5	7	7	6	7	7	7	5	5	6
26	Kaiparowits, West	—	4	1	1	1	2	2	2	2	3
29	Zion	—	—	—	—	—	—	—	—	5	7
30	Pine Valley, Virgin River	1	1	2	2	2	3	2	2	2	3
	Statewide Sportsman / Conservation	—	—	—	—	—	—	—	—	—	2

Desert bighorn sheep trend count data by management unit / subunit, Utah 2002–2011.

San Rafael, North

Year	n	Lambs / 100 ewes	Rams / 100 ewes
2002	—	—	—
2003*	456	42	68
2004	—	—	—
2005*	442	42	68
2006	—	—	—
2007*	167	20	50
2008	150	22	61
2009	—	—	—
2010	—	—	—
2011	86	29	37

*Includes San Rafael North and South

San Rafael, South

Year	n	Lambs / 100 ewes	Rams / 100 ewes
2002	—	—	—
2003*	456	42	68
2004	—	—	—
2005*	442	42	68
2006	—	—	—
2007*	259	16	76
2008	—	—	—
2009	183	38	85
2010	—	—	—
2011	220	29	62

*Includes San Rafael North and South.

San Rafael, Dirty Devil

Year	n	Lambs / 100 ewes	Rams / 100 ewes
2002	62	23	83
2003	—	—	—
2004	77	48	85
2005	—	—	—
2006	76	54	75
2007	—	—	—
2008	115	10	59
2009	—	—	—
2010	67	30	37
2011	—	—	—

Desert bighorn sheep trend count data by management unit / subunit, Utah 2002–2011 (cont.).

La Sal, Potash

Year	n	Lambs / 100 ewes	Rams / 100 ewes
2002	102	31	78
2003	—	—	—
2004	123	53	79
2005	—	—	—
2006	140	67	52
2007	—	—	—
2008	105	32	66
2009	—	—	—
2010	118	13	51
2011	—	—	—

San Juan, Lockhart

Year	n	Lambs / 100 ewes	Rams / 100 ewes
2002*	135	33	52
2003	—	—	—
2004*	230	46	56
2005	—	—	—
2006	87	35	83
2007	—	—	—
2008	59	18	61
2009	—	—	—
2010	46	32	52
2011	—	—	—

*Includes San Juan Lockhart, North, and South.

San Juan, North

Year	n	Lambs / 100 ewes	Rams / 100 ewes
2002*	135	33	52
2003	—	—	—
2004*	230	46	56
2005	—	—	—
2006	29	20	73
2007	—	—	—
2008	—	—	—
2009	—	—	—
2010	17	9	45
2011	—	—	—

*Includes San Juan Lockhart, North, and South.

Desert bighorn sheep trend count data by management unit / subunit, Utah 2002–2011 (cont.).

San Juan, South

Year	n	Lambs / 100 ewes	Rams / 100 ewes
2002*	135	33	52
2003	—	—	—
2004*	230	46	56
2005	—	—	—
2006	166	33	70
2007	—	—	—
2008	122	31	59
2009	—	—	—
2010	57	3	40
2011	—	—	—

*Includes Lockhart, North, and South.

Henry Mountains

Year	n	Lambs / 100 ewes	Rams / 100 ewes
2002*	54	33	67
2003	—	—	—
2004*	66	25	62
2005	—	—	—
2006	44	20	56
2007	—	—	—
2008	54	10	70
2009	—	—	—
2010	24	46	38
2011	—	—	—

*Includes Little Rockies and North Wash.

Kaiparowits, East / West

Year	n	Lambs / 100 ewes	Rams / 100 ewes
2002	—	—	—
2003	84	61	54
2004	—	—	—
2005	136	49	51
2006	—	—	—
2007	110	61	78
2008	—	—	—
2009	139	35	78
2010	—	—	—
2011	200	40	54

Desert bighorn sheep trend count data by management unit / subunit, Utah 2002–2011 (cont.).

Kaiparowits, Escalante

Year	n	Lambs / 100 ewes	Rams / 100 ewes
2002	144	41	68
2003	—	—	—
2004	151	55	70
2005	—	—	—
2006	99	47	64
2007	—	—	—
2008	115	25	70
2009	—	—	—
2010	87	24	67
2011	—	—	—

Zion

Year	n	Lambs / 100 ewes	Rams / 100 ewes
2009	131	57	77
2010	—	—	—
2011	200	28	56

Pine Valley, Virgin River

Year	n	Lambs / 100 ewes	Rams / 100 ewes
2002	72	33	167
2003	—	—	—
2004	55	46	12
2005	—	—	—
2006	—	—	—
2007	38	29	52
2008	23	15	62
2009	—	—	—
2010	73	22	76
2011	—	—	—

ROCKY MOUNTAIN BIGHORN SHEEP



Statewide trends of Rocky Mountain bighorn sheep harvest statistics, Utah 1991–2011.

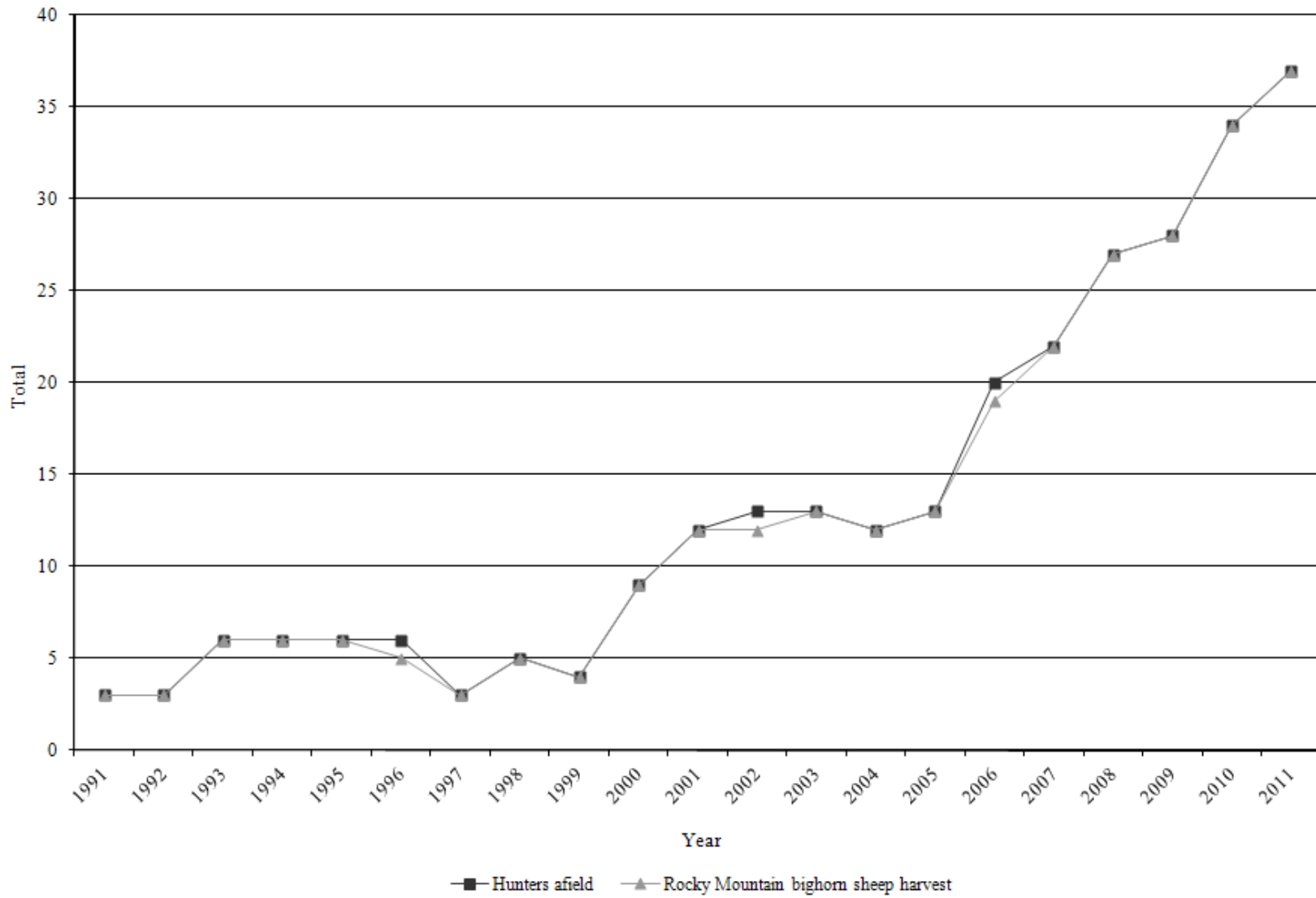

Statewide Rocky Mountain bighorn sheep harvest statistics, Utah 1991–2011.

Year	Ram harvest	Permits	Hunters afield	Mean days hunted	Success rate (%)
1991	3	3	3	—	100.0
1992	3	3	3	—	100.0
1993	6	6	6	—	100.0
1994	6	6	6	6.7	100.0
1995	6	6	6	—	100.0
1996	5	6	6	5.0	83.3
1997	3	3	3	5.0	100.0
1998	5	5	5	10.2	100.0
1999	4	4	4	—	100.0
2000	9	9	9	—	100.0
2001	12	12	12	—	100.0
2002	12	13	13	—	92.3
2003	13	13	13	17.1	100.0
2004	12	12	12	8.6	100.0
2005	13	13	13	9.1	100.0
2006	19	20	20	7.7	95.0
2007	22	22	22	5.7	100.0
2008	27	27	27	8.7	100.0
2009	28	28	28	5.0	100.0
2010	34	35	34	6.6	100.0
2011	37	37	37	6.4	100.0

Total Rocky Mountain bighorn sheep harvest by hunt, Utah 2011.

Unit	Hunt number	Hunt name	Ram harvest	Permits	Hunters afield	Mean days hunted	Success rate (%)
10	6701	Book Cliffs, South (Rattlesnake)	8	8	8	4.4	100.0
1	6702	Box Elder, Newfoundland Mountain	5	5	5	3.4	100.0
11	6703	Nine Mile, Range Creek (Bighorn Mtn)	12	12	12	8.6	100.0
8	6704	North Slope, Three Corners (Bare Mtn)	3	3	3	6.7	100.0
8	6705	North Slope, West Daggett (Sheep Creek)	3	3	3	4.3	100.0
18	6706	Stansbury	2	2	2	5.5	100.0
		Statewide Sportsman / Conservation	2	2	2	15.5	100.0
		Statewide totals	37	37	37	6.4	100.0

Total ram Rocky Mountain bighorn sheep harvest by hunt, Utah 2002–2011.

Unit	Hunt name	2002	2003	2004	2005	2006	2007	2008	2009	2010	2011
1	Box Elder, Newfoundland Mountain	—	—	—	—	2	1	2	4	5	5
1	Box Elder, Pilot Mountain	—	—	—	—	—	—	—	—	1	—
8	North Slope, Three Corners (Bare Mountain)	2	2	2	2	2	3	3	3	2	3
8	North Slope, West Daggett (Sheep Creek)	0	1	0	2	2	3	3	3	3	3
10	Book Cliffs, South (Rattlesnake)	4	5	5	5	5	6	8	7	6	9
11	Nine Mile, Range Creek (Bighorn Mountain)	6	5	5	4	6	7	10	9	13	13
17	Wasatch Mountains, West	—	—	—	—	—	2	1	—	—	—
18	Stansbury	—	—	—	—	—	—	—	—	2	2

*Harvest taken by statewide sportsman and conservation permit holders were added to the unit where the harvest occurred.

Total ram Rocky Mountain bighorn sheep hunters afield by hunt, Utah 2002–2011.

Unit	Hunt name	2002	2003	2004	2005	2006	2007	2008	2009	2010	2011
1	Box Elder, Newfoundland Mountain	—	—	—	—	2	1	2	4	5	5
1	Box Elder, Pilot Mountain	—	—	—	—	—	—	—	—	1	—
8	North Slope, Three Corners (Bare Mountain)	2	2	2	2	2	3	3	3	2	3
8	North Slope, West Daggett (Sheep Creek)	0	1	0	2	2	3	3	3	3	3
10	Book Cliffs, South (Rattlesnake)	4	5	5	5	5	6	8	7	6	8
11	Nine Mile, Range Creek (Bighorn Mountain)	7	5	5	4	7	7	10	9	13	12
17	Wasatch Mountains, West	—	—	—	—	—	2	1	—	—	—
18	Stansbury	—	—	—	—	—	—	—	—	2	2
	Statewide Sportsman / Conservation	—	—	—	—	—	—	—	—	—	2

Rocky Mountain bighorn sheep trend count data by management unit / subunit, Utah 2002–2011.

North Slope, West Daggett (Sheep Creek)

Year	n	Lambs / 100 ewes	Rams / 100 ewes
2002	52	74	52
2003	46	65	106
2004	43	61	78
2005	58	65	58
2006*	96	52	87
2007	37	67	10
2008	53	28	55
2009	32**	54	92
2010	55	52	68
2011	48**	—	—

*Sheep Creek/Carter Creek combined.

**Incomplete count.

North Slope, Three Corners (Bare Top)

Year	n	Lambs / 100 ewes	Rams / 100 ewes
2002	62	63	67
2003	61	62	73
2004	72	63	77
2005	68	66	69
2006	86	48	68
2007	84	70	141
2008	99	41	127
2009	76	47	—
2010	104	56	86
2011	72*	—	—

*Incomplete count.

North Slope, West Daggett (Carter Creek / South Red Canyon)

Year	n	Lambs / 100 ewes	Rams / 100 ewes
2002	29	67	27
2003	40	77	59
2004	37	61	44
2005	38	59	65
2006*	96	52	87
2007	27	52	24
2008	20	8	58
2009	32**	40	20
2010	40	29	157
2011	36**	—	—

*Sheep Creek/Carter Creek combined.

**Incomplete count.

Rocky Mountain bighorn sheep trend count data by management unit / subunit, Utah 2002–2011 (cont.).

North Slope, Three Corners (Goslin Mountain)

Year	n	Lambs / 100 ewes	Rams / 100 ewes
2002	—	—	—
2003	—	—	—
2004*	34	19	12
2005	45	73	32
2006	62	56	38
2007	79	36	40
2008	33	36	79
2009**	—	—	—
2010	—	—	—
2011	—	—	—

*Start of a transplanted population.

**Population culled due to disease issues.

Book Cliffs, South (Rattlesnake)

Year	n	Lambs / 100 ewes	Rams / 100 ewes
2002	—	—	—
2003	111	44	64
2004	—	—	—
2005	200	57	67
2006	—	—	—
2007	235	39	69
2008	—	—	—
2009	174	30	77
2010	—	—	—
2011	182	26	54

Nine Mile, Range Creek (Bighorn Mountain)

Year	n	Lambs / 100 ewes	Rams / 100 ewes
2002	—	—	—
2003	213	39	69
2004	—	—	—
2005	293	44	73
2006	—	—	—
2007	346	51	70
2008	—	—	—
2009	384	25	77
2010	—	—	—
2011	418	33	69

MOUNTAIN GOAT



Statewide trends of mountain goat harvest statistics, Utah 1981–2011.

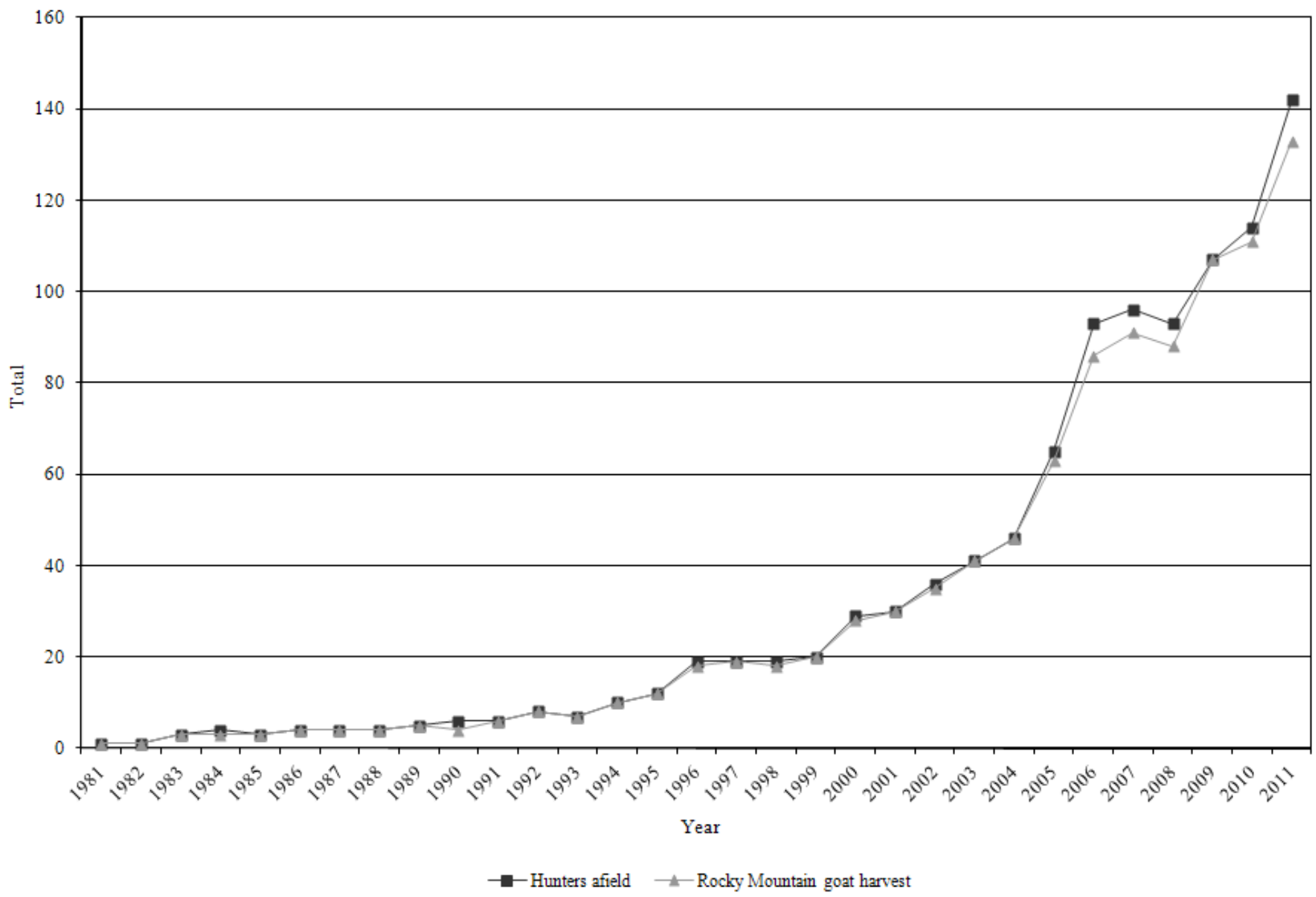

Statewide mountain goat harvest statistics, Utah 1981–2011.

Year	Billy harvest	Nanny harvest	Total harvest	Permits	Hunters afield	Mean days hunted	Success rate (%)
1981	1	0	1	1	1	2.0	100.0
1982	0	1	1	1	1	2.0	100.0
1983	3	0	3	3	3	4.3	100.0
1984	2	1	3	4	4	4.0	75.0
1985	3	0	3	3	3	5.3	100.0
1986	2	2	4	4	4	6.5	100.0
1987	3	1	4	4	4	3.8	100.0
1988	3	1	4	4	4	3.5	100.0
1989	4	1	5	5	5	3.6	100.0
1990	4	0	4	6	6	4.8	66.7
1991	3	3	6	6	6	7.0	100.0
1992	8	0	8	8	8	5.8	100.0
1993	6	1	7	7	7	4.3	100.0
1994	10	0	10	10	10	—	100.0
1995	10	2	12	12	12	—	100.0
1996	16	2	18	19	19	4.2	94.7
1997	17	2	19	19	19	—	100.0
1998	18	0	18	19	19	3.5	94.7
1999	18	2	20	20	20	—	100.0
2000	19	9	28	29	29	3.2	96.6
2001	21	9	30	30	30	—	100.0
2002	25	10	35	36	36	—	97.2
2003	32	9	41	41	41	2.3	100.0
2004	31	15	46	46	46	2.6	100.0
2005	42	21	63	68	65	3.5	96.9
2006	48	38	86	94	93	3.3	92.5
2007	54	36	91	96	96	3.3	94.8
2008	57	30	88*	95	93	2.9	94.6
2009	77	30	107	108	107	2.8	100.0
2010	70	41	111	115	114	3.0	97.4
2011	91	42	133	143	142	3.4	93.7

*Includes one harvest of unknown sex.

Total mountain goat harvest by hunt, Utah 2011.

Unit	Hunt number	Hunt name	Billy harvest	Nanny harvest	Total harvest	Permits	Hunters afield	Mean days hunted	Success rate (%)
22	6800	Beaver	10	1	11	11	11	3.1	100.0
22	6801	Beaver	13	1	14	15	15	2.8	92.3
6/7	6802	Kamas/Chalk Creek	4	1	5	5	5	5.2	100.0
8/9	6803	No. Slope/So. Slope, High Uintas Central	5	5	10	12	12	4.8	83.3
8/9	6804	No. Slope/So. Slope, High Uintas East	2	1	3	4	4	6.3	75.0
8/9	6805	No. Slope/So. Slope, High Uintas Liedy Peak	4	1	5	5	5	3.3	100.0
8/9	6806	No. Slope/So. Slope, High Uintas West	9	7	16	17	17	3.4	93.3
3	6807	Ogden, Willard Peak	33	3	36	37	37	2.1	97.3
3	6808	Ogden, Willard Peak (Female Goat Only)	1	17	18	21	20	3.2	89.5
17	6809	Wasatch Mountains, Box Elder Peak	2	0	2	2	2	8.5	100.0
17	6810	Wasatch Mountains, Lone Peak	1	2	3*	3	3	2.3	100.0
17	6811	Wasatch Mountains, Provo Peak	2	1	3	4	4	8.0	75.0
17	6812	Wasatch Mountains, Timpanogos	4	1	5	5	5	3.3	100.0
		Statewide Sportsman / Conservation	1	1	2	2	2	5.5	100.0
		Statewide totals	91	42	133	143	142	3.4	93.7

*Nonresident could hunt all Wasatch Mountains units. Harvest was actually from Box Elder Peak subunit.

Total billy mountain goat harvest by management unit / subunit, Utah 2002–2011.

Unit	Hunt name	2002	2003	2004	2005	2006	2007	2008	2009	2010	2011
3	Ogden, Willard Peak	1	1	1	3	8	5	9	15	16	34
6/7	Kamas / Chalk Creek	0	1	1	2	2	2	2	2	5	4
8/9	High Uintas Central	1	3	3	5	6	9	5	4	7	5
8/9	High Uintas East	2	3	3	4	5	6	6	3	4	2
8/9	High Uintas Liedy Peak	0	3	3	3	5	3	3	2	3	4
8/9	High Uintas West	4	4	1	4	5	6	8	12	10	9
17	Wasatch Mtns., Box Elder Peak	3	6	5	4	4	3	2	4	0	2
17	Wasatch Mtns., Lone Peak	4	4	6	7	2	6	2	3	1	1
17	Wasatch Mtns., Provo Peak	4	2	1	2	1	3	4	2	2	2
17	Wasatch Mtns., Timpanogos	4	3	4	4	3	1	3	4	2	4
22	Beaver	2	2	3	4	5	10	13	24	18	24

*Harvest taken by statewide sportsman and conservation permit holders were added to the unit where the harvest occurred.

Total nanny mountain goat harvest by management unit / subunit, Utah 2002–2011.

Unit	Hunt name	2002	2003	2004	2005	2006	2007	2008	2009	2010	2011
3	Ogden, Willard Peak	0	0	0	0	15	20	14	11	19	21
6/7	Kamas / Chalk Creek	1	0	0	0	0	0	0	0	0	1
8/9	High Uintas Central	1	0	0	3	2	0	4	4	5	5
8/9	High Uintas East	1	0	0	1	1	3	2	2	0	1
8/9	High Uintas Liedy Peak	0	0	0	1	0	1	2	1	0	1
8/9	High Uintas West	0	1	4	4	2	3	1	0	2	7
17	Wasatch Mtns., Box Elder Peak	2	0	5	0	2	0	1	1	3	1
17	Wasatch Mtns., Lone Peak	3	0	1	1	4	2	1	0	3	1
17	Wasatch Mtns., Provo Peak	1	1	1	1	1	1	0	1	2	1
17	Wasatch Mtns., Timpanogos	1	5	0	0	2	4	2	1	3	1
22	Beaver	0	2	4	10	9	2	3	9	4	2

*Harvest taken by statewide sportsman and conservation permit holders were added to the unit where the harvest occurred.

Total mountain goat hunters afield by management unit / subunit, Utah 2002–2011.

Unit	Hunt name	2002	2003	2004	2005	2006	2007	2008	2009	2010	2011
3	Ogden, Willard Peak	1	1	1	3	24	26	25	26	36	57
6/7	Kamas / Chalk Creek	2	1	1	2	2	2	2	2	5	5
8/9	High Uintas Central	2	3	3	8	8	10	10	8	13	12
8/9	High Uintas East	3	3	3	6	6	10	8	5	4	4
8/9	High Uintas Liedy Peak	0	3	3	4	5	5	5	3	3	5
8/9	High Uintas West	4	5	5	8	8	9	9	12	12	17
17	Wasatch Mtns., Box Elder Peak	5	6	10	4	6	4	4	5	3	2
17	Wasatch Mtns., Lone Peak	7	4	7	8	6	8	4	3	5	3
17	Wasatch Mtns., Provo Peak	5	3	2	3	4	4	4	3	4	4
17	Wasatch Mtns., Timpanogos	5	8	4	5	5	5	5	5	5	5
22	Beaver	2	4	7	14	17	12	16	33	22	26
	Statewide Sportsman / Conservation	—	—	—	—	—	—	—	—	—	2

Average age of harvested mountain goats, by management unit, 2007-2011.

Unit	Average age					3-year average
	2007	2008	2009	2010	2011	
3 Ogden, Willard Peak	4.7	3.5	3.2	3.7	4.1	3.7
6/7 Kamas / Chalk Creek	5.0	5.5	—	4.6	6.5	5.6
8/9 North Slope / South Slope	5.0	4.1	3.7	4.1	4.7	4.2
17 Wasatch Mountains	4.7	4.4	4.0	7.4	4.0	5.1
22 Beaver	5.2	5.5	4.2	4.9	4.9	4.7
Statewide average	4.8	4.3	3.7	4.7	4.5	4.3

Mountain goat trend count data by management unit / subunit, Utah 2002–2011.

Ogden, Willard Peak

Year	n	Billies	Nannies / Immature males	Kids	Unclassified
2002	32	—	—	10	22*
2003	46	—	—	—	46
2004	105	—	—	35	70*
2005	151	—	—	51	100*
2006	72	—	—	31	41*
2007	183	—	—	51	132*
2008	115	—	—	26	89*
2009	193	—	—	66	127*
2010	218	—	—	57	161*
2011	252	—	—	63	189*

*Unclassified adults.

Chalk Creek / Kamas

Year	n	Billies	Nannies / Immature males	Kids	Unclassified
2002	—	—	—	—	—
2003	—	—	—	—	—
2004	34	7	19	8	—
2005	—	—	—	—	—
2006	24	8	13	3	—
2007	—	—	—	—	—
2008	37	3	25	9	—
2009	108	89	—	19	—
2010	—	—	—	—	—
2011	91	—	—	14	77*

*Unclassified adults.

Chalk Creek / Kamas / North Slope / South Slope, High Uintas*

Year	n	Billies	Nannies / Immature males	Kids	Unclassified
2002	171	—	—	51	120**
2003	156	—	—	42	114**
2004	233	—	—	59	174**
2005	208	—	—	36	172**
2006	236	—	—	70	166**
2007	287	—	—	56	231**
2008	197	—	—	41	156**
2009	59	—	—	13	46**
2010	124	—	—	30	94**
2011	—	—	—	—	—

*Fixed-wing flight to ascertain production trends on Chalk Creek, Kamas, North Slope and South Slope areas.

**Unclassified adults.

Mountain goat trend count data by management unit / subunit, Utah 2002–2011 (cont.).

North Slope / South Slope, High Uintas West

Year	n	Billies	Nannies / Immature males	Kids	Unclassified
2002	—	—	—	—	—
2003	—	—	—	—	—
2004	131	26	72	33	—
2005	—	—	—	—	—
2006	169	36	94	39	—
2007	—	—	—	—	—
2008	236	42	150	44	—
2009	294	233	—	61	—
2010	—	—	—	—	—
2011	440	—	—	58	382*

*Unclassified adults.

North Slope / South Slope, High Uintas Central

Year	n	Billies	Nannies / Immature males	Kids	Unclassified
2002	—	—	—	—	—
2003	—	—	—	—	—
2004	183	15	121	47	—
2005	—	—	—	—	—
2006	228	48	112	68	—
2007	—	—	—	—	—
2008	153	27	104	22	—
2009	210	173	—	37	—
2010	—	—	—	—	—
2011	197	—	—	30	167*

*Unclassified adults.

North Slope / South Slope, High Uintas East

Year	n	Billies	Nannies / Immature males	Kids	Unclassified
2002	—	—	—	—	—
2003	—	—	—	—	—
2004	139	24	81	34	—
2005	—	—	—	—	—
2006	166	31	97	38	—
2007	—	—	—	—	—
2008	95	34	47	14	—
2009	81	65	—	16	—
2010	—	—	—	—	—
2011	89	—	—	8	81*

*Unclassified adults.

Mountain goat trend count data by management unit / subunit, Utah 2002–2011 (cont.).

North Slope / South Slope, High Uintas Liedy Peak

Year	n	Billies	Nannies / Immature males	Kids	Unclassified
2002	—	—	—	—	—
2003	—	—	—	—	—
2004	96	9	63	24	—
2005	—	—	—	—	—
2006	111	19	57	35	—
2007	—	—	—	—	—
2008	58	14	33	11	—
2009	77	62	—	15	—
2010	—	—	—	—	—
2011	41	—	—	7	34*

*Unclassified adults.

Wasatch Mountains, Lone Peak

Year	n	Billies	Nannies / Immature males	Kids	Unclassified
2002	99	—	—	—	99
2003	—	—	—	—	—
2004	165	20	77	42	26
2005	—	—	—	—	—
2006	—	—	—	—	—
2007	68	26	23	18	1
2008	—	—	—	—	—
2009	—	—	—	—	—
2010	67	26	23	17	1
2011	—	—	—	—	—

Wasatch Mountains, Box Elder Peak

Year	n	Billies	Nannies / Immature males	Kids	Unclassified
2002	161	—	—	—	161
2003	—	—	—	—	—
2004	50	8	16	4	22
2005	—	—	—	—	—
2006	—	—	—	—	—
2007	57	7	32	16	2
2008	—	—	—	—	—
2009	—	—	—	—	—
2010	54	8	36	10	0
2011	—	—	—	—	—

Mountain goat trend count data by management unit / subunit, Utah 2002–2011 (cont.).

Wasatch Mountains, Timpanogos

Year	n	Billies	Nannies / Immature males	Kids	Unclassified
2002	102	—	—	—	102
2003	—	—	—	—	—
2004	109	7	72	23	7
2005	—	—	—	—	—
2006	—	—	—	—	—
2007	113	14	4	28	67
2008	—	—	—	—	—
2009	—	—	—	—	—
2010	118	15	14	25	50
2011	—	—	—	—	—

Wasatch Mountains, Provo Peak

Year	n	Billies	Nannies / Immature males	Kids	Unclassified
2002	69	—	—	—	69
2003	—	—	—	—	—
2004	88	3	16	11	58
2005	—	—	—	—	—
2006	—	—	—	—	—
2007	95	18	5	23	49
2008	—	—	—	—	—
2009	—	—	—	—	—
2010	104	15	14	25	50
2011	—	—	—	—	—

Beaver

Year	n	Billies	Nannies / Immature males	Kids	Unclassified
2002	90	35	41	14	—
2003	128	44	56	28	—
2004	133	46	57	30	—
2005	153	63	69	21	—
2006	140	49	62	29	—
2007	180	65	81	34	—
2008	133	—	—	14	119*
2009	206	—	—	30	176*
2010	—	—	—	—	—
2011	240	—	—	42	198*

*Unclassified adults